

# 32026P, W5

## По вопросам продаж и поддержки обращайтесь:

Алматы (7273)495-231  
Архангельск (8182)63-90-72  
Астрахань (8512)99-46-04  
Барнаул (3852)73-04-60  
Белгород (4722)40-23-64  
Брянск (4832)59-03-52  
Владивосток (423)249-28-31  
Волгоград (844)278-03-48  
Вологда (8172)26-41-59  
Воронеж (473)204-51-73  
Екатеринбург (343)384-55-89  
Иваново (4932)77-34-06  
Ижевск (3412)26-03-58  
Иркутск (395)279-98-46  
Россия (495)268-04-70

Казань (843)206-01-48  
Калининград (4012)72-03-81  
Калуга (4842)92-23-67  
Кемерово (3842)65-04-62  
Киров (8332)68-02-04  
Краснодар (861)203-40-90  
Красноярск (391)204-63-61  
Курск (4712)77-13-04  
Липецк (4742)52-20-81  
Магнитогорск (3519)55-03-13  
Москва (495)268-04-70  
Мурманск (8152)59-64-93  
Набережные Челны (8552)20-53-41  
Нижний Новгород (831)429-08-12  
Киргизия (996)312-96-26-47

Новокузнецк (3843)20-46-81  
Новосибирск (383)227-86-73  
Омск (3812)21-46-40  
Орел (4862)44-53-42  
Оренбург (3532)37-68-04  
Пенза (8412)22-31-16  
Пермь (342)205-81-47  
Ростов-на-Дону (863)308-18-15  
Рязань (4912)46-61-64  
Самара (846)206-03-16  
Санкт-Петербург (812)309-46-40  
Саратов (845)249-38-78  
Севастополь (8692)22-31-93  
Симферополь (3652)67-13-56  
Казахстан (7172)727-132

Смоленск (4812)29-41-54  
Сочи (862)225-72-31  
Ставрополь (8652)20-65-13  
Сургут (3462)77-98-35  
Тверь (4822)63-31-35  
Томск (3822)98-41-53  
Тула (4872)74-02-29  
Тюмень (3452)66-21-18  
Ульяновск (8422)24-23-59  
Уфа (347)229-48-12  
Хабаровск (4212)92-98-04  
Челябинск (351)202-03-61  
Череповец (8202)49-02-64  
Ярославль (4852)69-52-93

# MACHINE BED FRAME

# 32026P

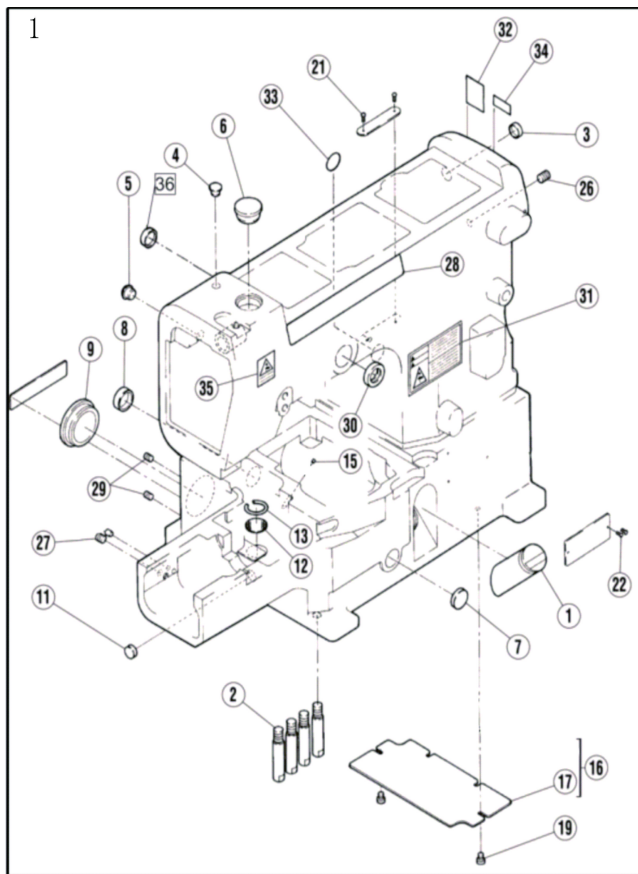

零件编号 (number)	零件品号 (Product number)	零件名称 (Product name)	32026P 用量 (Number of 32026P used)
01	BF31016206590	油标 OIL LEVEL GAUGE	1
02	BF31016250117	机壳螺钉 BED PIN	4
03	BF31016240228	油封 PLUG	1
04	BF31016240052	油封 PLUG	1
05	BF31016240052	油封 PLUG	1
06	BF31016240110	油封 PLUG	1
07	BF32026210003	油封 PLUG	1
08	BF32026209084	油封 COVER	1
09	BF31016240226	密封盖 PLUG	1
11	BF7005M109	油封 PLUG	1
12	BF31016124	滤油网 FILTER	1
13	SCJ1025	滤油网卡簧 RING	1
15	BF32026207358	油线 OIL STRING	1
17	BF31016250020	盖板 COVER	1
19	BF320267017	螺钉 SCREW	2
21	SCJ6071	铆钉 PIN	2
22	SCJ6071	铆钉 PIN	2
26	PF1900A0704	螺钉 SCREW	1
27	PF1900A0704	螺钉 SCREW	2
28	BF32026250388	商标牌 NAME PLATE	1

零件编号 (number)	零件品号 (Product number)	零件名称 (Product name)	32026P 用量 (Number of 32026P used)
29	BF310164539	螺钉 SCREW	2
30	BF31016210586	油封 OIL SEAL	1
31	BZ3120	警示标贴SEAL	1
32	BZ3126	警示标贴 CAUTION LABEL	1
33	BZ3147	警示标贴 SEAL	1
34	BZ3148	警示标贴 SEAL	1
35	BZ3126	警示标贴 CAUTION LABEL	1
36	BF800208173	油封 PLUG	1

# COVER

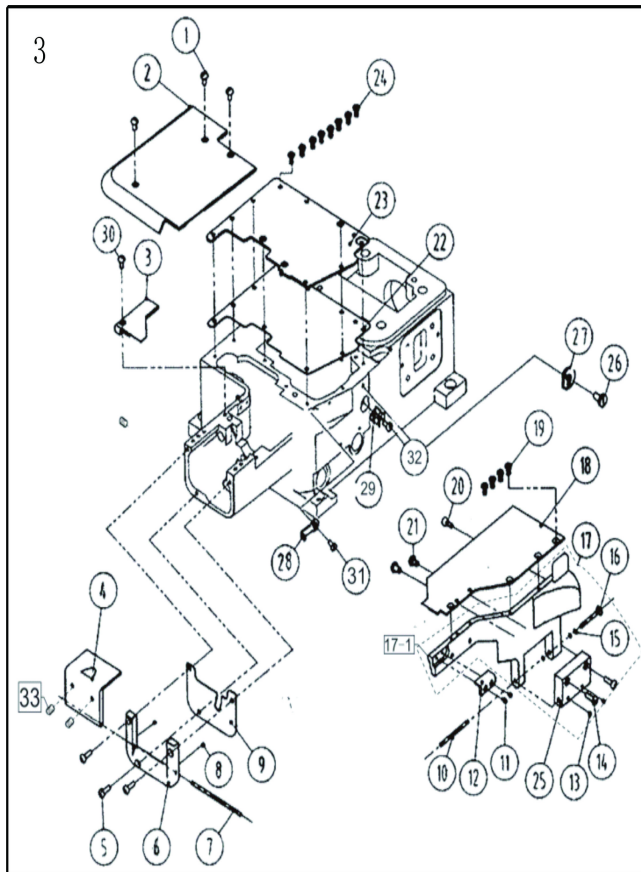

零件编号 (number)	零件品号 (Product number)	零件名称 (Product name)	32026P 用量 (Number of 32026P used)
01	BF310167020	螺钉 SCREW	3
02	BF32026BE0302	缝台 BED COVER	1
03	BF32026BE0303	缝台块 BED COVER	1
04	BF32026BE0304	左盖 TOP COVER	1
05	BF310167020	螺钉 SCREW	3
06	BF32026BE0306	左盖架 SIDE COVER	1
07	BF32026BE0307	销子 PIN	1
08	BF310164554	螺钉 SCREW	2
09	BF32026BE0309	密封垫 GASKET	1
10	BF32026240198	销 PIN	1
11	BF310167009	螺钉 SCREW	2
12	BF32026250263	挡板 BRACKET	1
13	BF310164554	螺钉 SCREW	2
14	BF310167023	螺钉 SCREW	2
15	BF32026201191	垫片 WASHER	3
16	BF32026250013	螺钉 SCREW	1
17	BF32026BE0317	前罩缝台支架 ( 组件 ) BED COVER	1
17-1	BF32026BE03171	缝台支架	1
18	BF32026BE0318	缝台盖板 TOP COVER	1
19	BF310167043	螺钉 SCREW	4

零件编号 (number)	零件品号 (Product number)	零件名称 (Product name)	32026P 用量 (Number of 32026P used)
20	BF32026BE0320	销钉 SCREW	1
21	BF31016210025	防震垫 CUSHION	2
22	BF32026BE0322	盖板垫 GASKET	1
23	BF32026250160	盖板 TOP COVER	1
24	BF310167082	螺钉 SCREW	8
25	BF32026BE03173	块 HINGE	1
26	BF310167018	螺钉 SCREW	1
27	BF32026167079	过线 THREAD GUIDE	1
28	BF32026BE0328	过线 THREAD GUIDE	1
29	BF32026BE0329	卡簧 FLAT SPRING	1
30	BF310167019	螺钉 SCREW	1
31	PF1900A0109	螺钉 SCREW	1
32	BF320267018	螺钉 SCREW	1
33	BF310164543	螺钉 SCREW	2

# THREAD STAND

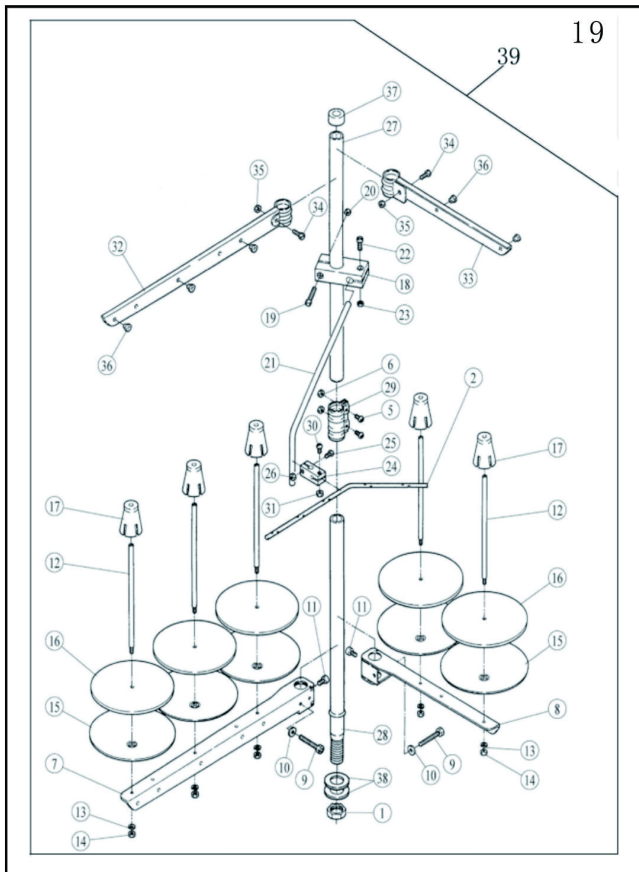

零件编号 (number)	零件品号 (Product number)	零件名称 (Product name)	32026P 用量 (Number of 32026P used)
01	BF8894835	螺母Nut	1
02	BF889293A	过线棒Thread Guide(5-Spool)	1
05	BF8894021	螺钉Screw	2
06	BF8894067	螺母M5Nut	2
07	BF889505-PA	长线架Thread Hanger	1
08	BF889505APA	短线架Thread Hanger	1
09	BF8897102	螺钉Screw	2
10	BF889512	垫片Washer	2
11	BF8894022	螺钉Screw	2
12	BF889380A	线棒Spool Pin	6
13	BF889201252	垫片Spring Washer	6
14	BF8894803	螺母Nut	6
15	BF889381-PA	托盘垫Spool Seat Disc	6
16	BF889507	线托盘Spool Mat	6
17	BF889382-PA	线固定套Spool Cushion	6
18	BF889383-PA	棒架Holder	1
19	BF8894014	螺钉Screw	1
20	BF8894803	螺母Nut	1
21	BF889384	导线棒Thread Guide Arm	1
22	BF8894012	螺钉Screw	1

零件编号 (number)	零件品号 (Product number)	零件名称 (Product name)	32026P 用量 (Number of 32026P used)
23	BF8894803	螺母Nut	1
24	BF889233-PA	固定器Holder	1
25	BF8894012	螺钉Screw	1
26	BF8894803	螺母Nut	1
27	BF889502-PA	线架上棒Column Pipe (Upper)	1
28	BF889503-PA	线架下棒Column Pipe (Lower)	1
29	BF889504-PA	锁紧卡固Joint	1
30	BF8894012	螺钉Screw	1
31	BF8894803	螺母Nut	1
32	BF889527-PA	长过线架Thread Hanger	1
33	BF889527APA	短过线架Thread Hanger	1
34	BF8894021	螺钉Screw	2
35	BF8894067	螺母M5Nut	2
36	BF889506	过线套Thread Eyelet	6
37	BF889386	棒帽Rod Cap	1
38	BF889509	垫片Washer	2
39	BF7005M17	五线线架组件Thread Stand Component	1

# INSTALLATION PARTS

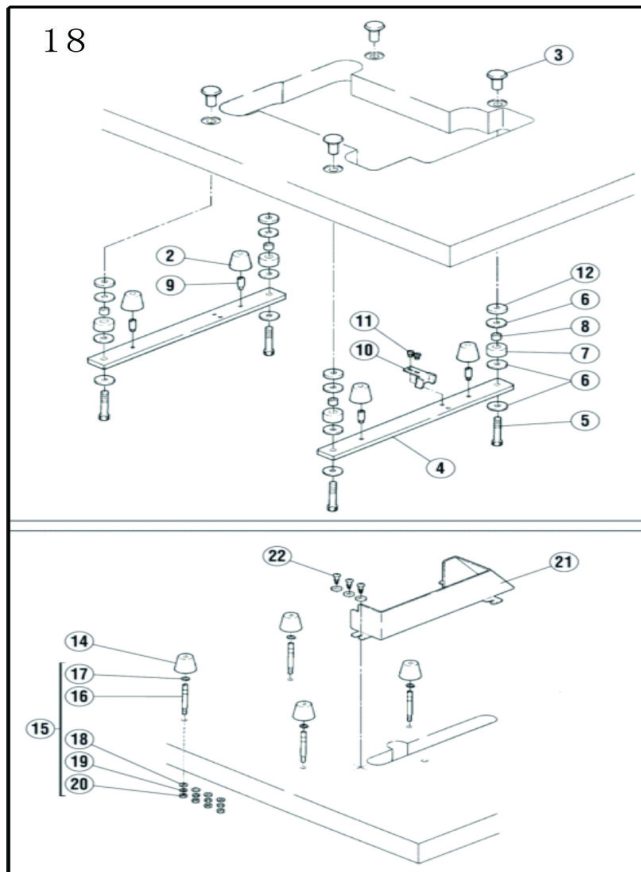

零件编号 (number)	零件品号 (Product number)	零件名称 (Product name)	32026P 用量 (Number of 32026P used)
02	BF310162063381	油盘减振垫CUSHION RUBBER	4
03	BF700M183	螺钉固定头NUT	4
04	BF31016259000	承重板REST BOARD	2
05	BF700M184	螺钉BOLT	4
06	BF31016206337	垫圈WASHER	12
07	BF700M186	连接套CUSHION RUBBER	4
08	BF32026205765	减震垫套LINER	4
09	BF310167093	螺钉SCREW	4
10	BF31016206329	卡板TREADLE CHAIN GUIDE	1
11	BF310167027	螺钉SCREW	2
12	BF31016205467	减振垫SPACER	4
14	BF310162063381	油盘减振垫CUSHION RUBBER	4
16	BF32026207073	支柱SCREW	4
17	BF32026207074	卡簧RING	4
18	SCJ3023	垫圈WASHER	4
19	SCJ3006	弹簧垫圈SPRING WASHER	4
20	BF320265020	螺母NUT	4
21	BF32026259003TBO	皮带护罩BELT COVER	1
22	SCJ2037	木螺钉SCREW	3



# LUBRICATION MECHANISM (2)

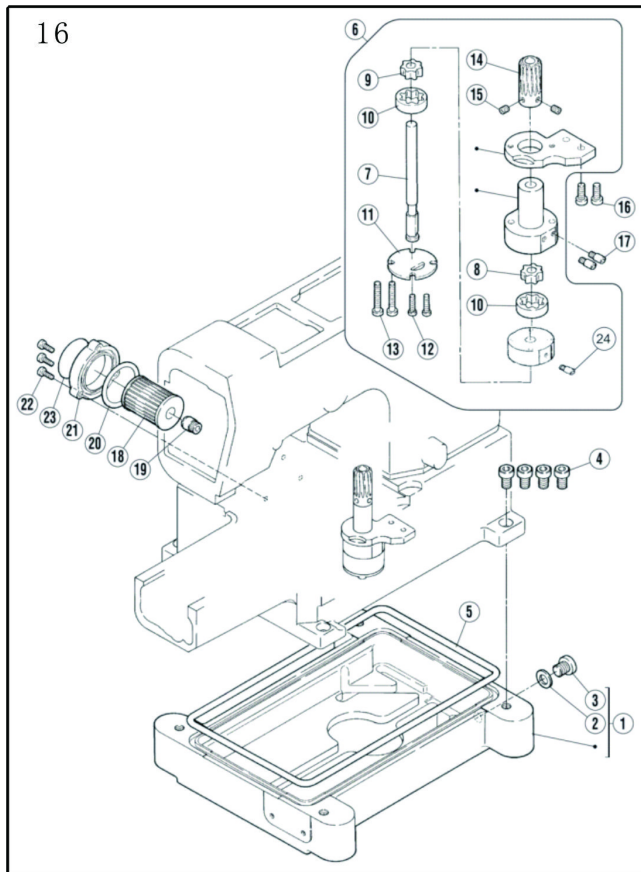

零件编号 (number)	零件品号 (Product number)	零件名称 (Product name)	32026P 用量 (Number of 32026P used)
01	BF32026255041	油盘OIL RESERVOIR ASSEMBLY	1
02	BF800202287A	油封WASHER	1
03	BF8005318B	放油螺钉SCREW	1
04	BF310164504	螺钉BOLT	4
05	BF32026255144	油盘密封圈O RING	1
06	BF32026BE1606	油泵组件OIL PUMP ASSEMBLY	1
07	BF32026255024	油泵轴SHAFT	1
08	BF32026255025	五星轮ROTOR	1
09	BF32026255026	五星轮ROTOR	1
10	BF32026255027	五星套ROTOR	1
11	BF32026255028	油泵盖COVER	1
12	BF320267026	螺钉SCREW	2
13	BF320267105	螺钉SCREW	2
14	BF32026255019	油泵蜗轮WORM WHEEL	1
15	BF320264514	螺钉SCREW	2
16	BF310164531	螺钉BOLT	2
17	BF31016200152A	油管接头JOINT SCREW	2
18	BF700M156	滤油器OIL FILTER	1
19	BF31016210200	螺钉OIL FILTER BRACKET	1
20	BF31016206431	O形圈O RING	1

零件编号 (number)	零件品号 (Product number)	零件名称 (Product name)	32026P 用量 (Number of 32026P used)
21	BF31016210201	滤油器盖COVER	1
22	BF310167021	螺钉SCREW	3
23	BZ3153	警示标贴FILTER SEAL	1
24	BF31016200152A1	油管接头JOINT	1

# NEEDLE&SPREADER THREAD HANDLING

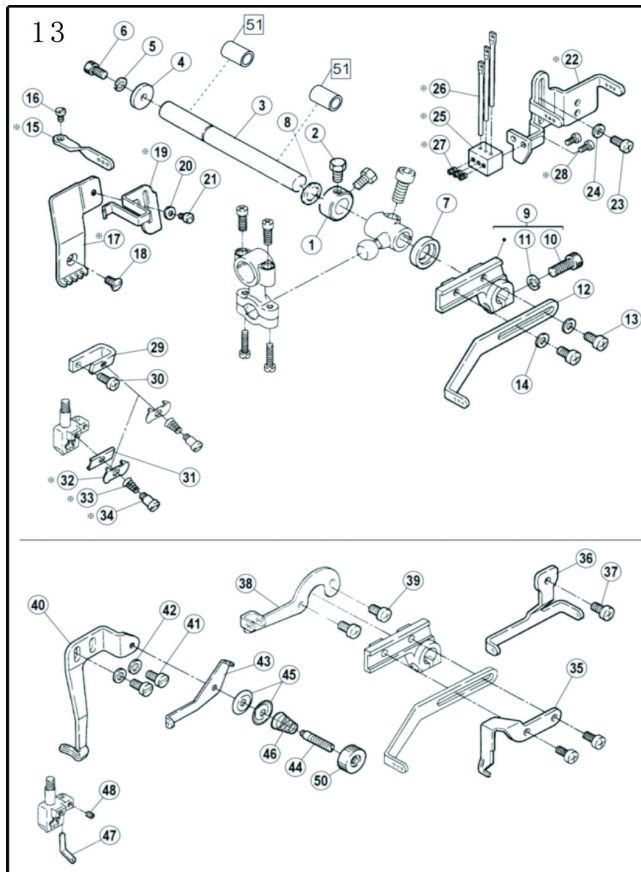

零件编号 (number)	零件品号 (Product number)	零件名称 (Product name)	32026P 用量 (Number of 32026P used)
01	BF31016240201	挡圈COLLAR	1
02	BF310165084	螺钉SCREW	2
03	BF31016253503	过线座轴SHAFT	1
04	BF31016204107	垫片WASHER	1
05	SCJ3001	弹簧垫圈SPRING WASHER	1
06	BF310164527	螺钉BOLT	1
07	BF31016210586	油封OIL SEAL	1
08	BF31016240102	垫片WASHER	1
09	BF31016253504	过线座LEVER	1
10	BF310164501	螺钉BOLT	1
11	SCJ3003	弹簧垫圈SPRING WASHER	1
12	BF31016253505	长过线THREAD TAKE-UP	1
13	BF310167019	螺钉SCREW	2
14	BF31016303448	垫圈WASHER	2
15	BF31016253507	三孔过线THREAD GUIDE	1
16	BF310167010	螺钉SCREW	1
17	BF31016253508	过线板THREAD GUIDE	1
18	BF310167043	螺钉SCREW	1
19	BF31016253509	护线罩THREAD SUPPORT	1
20	BF31016202588	垫片WASHER	1

零件编号 (number)	零件品号 (Product number)	零件名称 (Product name)	32026P 用量 (Number of 32026P used)
21	BF310167010	螺钉SCREW	1
22	BF31016253544	硅油盒固定架THREAD GUIDE	1
23	BF310167019	螺钉SCREW	1
24	BF31016303448	垫圈WASHER	1
25	BF31016253545	针杆过线座HOLDER	1
26	BF31016234521	过线杆THREAD GUIDE	1
27	BF310164535	螺钉SCREW	3
28	BF310167010	螺钉SCREW	2
29	BF31016253516	U形夹线座THREAD TENSION BRACKET	1
30	BF310167019	螺钉SCREW	1
31	BF31016234561	夹线板THREAD GUIDE	1
32	BF31016253593	夹线片TENSION DISC	1
33	BF31016253517	弹簧SPRING	1
34	BF31016W90702	螺钉SCREW	1
35	BF31016253506	长过线压板THREAD TAKE-UP	1
36	BF31016253515	过线板THREAD GUIDE	1
37	BF310167019	螺钉SCREW	1
38	BF31016253514	绷针过线THREAD GUIDE	1
39	BF310167019	螺钉SCREW	2
40	BF31016253548	绷针过线板THREAD GUIDE	1
41	BF310167019	螺钉SCREW	2
42	BF31016303448	垫片WASHER	2
43	BF31016253547	绷针二孔过线THREAD GUIDE	1
44	BF310167167	夹线螺钉SCREW	1
45	BF31016137108	夹线片TENSION DISC	2
46	BF31016211388	弹簧SPRING	1
47	BF31016253511	绷针小过线THREAD GUIDE	1
48	BF310164554	螺钉SCREW	1
50	BF31016275034	螺母KNOB	1
51	BF31016835	弯针过线轴套BUSHING	2

# THREAD TENSION MECHANISM

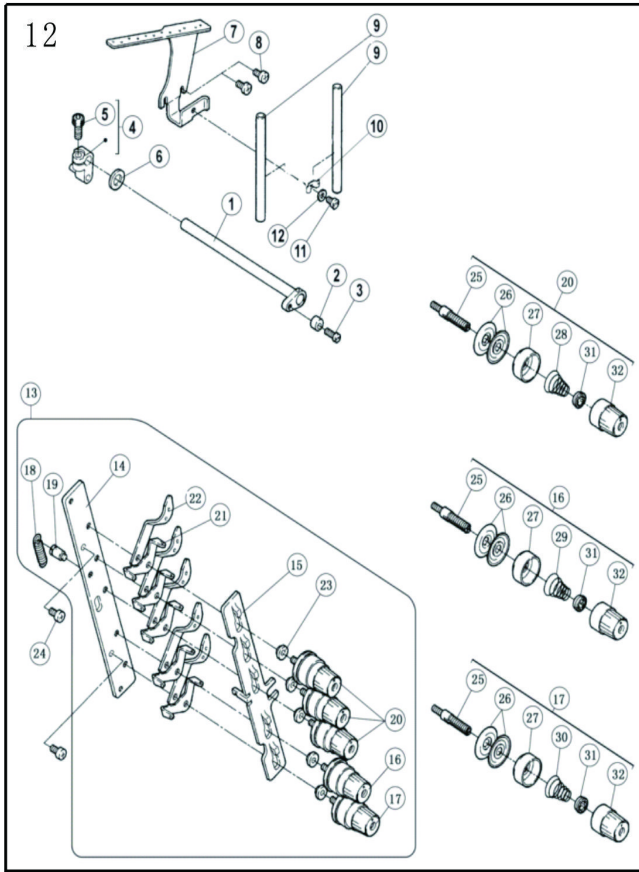

零件编号 (number)	零件品号 (Product number)	零件名称 (Product name)	32026P 用量 (Number of 32026P used)
01	BF31016254000	松线轴LEVER	1
02	BF31016254022	轴套COLLAR	1
03	BF310162133	螺钉SCREW	1
04	BF31016254003B	松线曲柄CRANK	1
05	BF310164531	螺钉BOLT	1
06	BF31016202868	垫片WASHER	1
07	BF31016254008	过线架THREAD GUIDE	1
08	BF310167019	螺钉SCREW	2
09	BF31016192120	夹带柱PIPE	2
10	BF31016254009	压板BRACKET	1
11	BF320267018	螺钉SCREW	1
12	BF31016303448	垫片WASHER	1
13	BF31016254023E-4	3针5线夹线器组件TENSION CONTROL MECHANISM	1
14	BF31016254019	过线板BRACKET	1
15	BF31016254021	过线调节板THREAD RELEASER	1
16	BF32026263542B9	调线组件(中) TENSION SPRING ASSEMBLY	1
17	BF32026263542C9	调线组件(弱) TENSION SPRING ASSEMBLY (LIGHT)	1
18	BF31016306301	调节板簧SPRING	1
19	BF310165447	螺钉SCREW	1
20	BF32026263542A9	调线组件(强) TENSION SPRING ASSEMBLY (HEAVY)	3

零件编号 (number)	零件品号 (Product number)	零件名称 (Product name)	32026P 用量 (Number of 32026P used)
21	BF31016254020	二孔过线板 I THREAD GUIDE	5
22	BF31016206203	二孔过线板 II THREAD GUIDE	5
23	BF31016206202	垫圈SPACER	5
24	BF310167019	螺钉SCREW	2
25	BF3101618172A	夹线廷SCREW STUD	5
26	BF31016210319	夹线片TENSION DISC	10
27	BF32026263544	调压止动盖CUP	5
28	BF31016201037	调压簧 ( 强 ) SPRING (HEAVY)	3
29	BF31016201086	调压簧 ( 中 ) SPRING (MEDIUM)	1
30	BF31016201068	调压簧 ( 弱 ) SPRING (LIGHT)	1
31	BF31016208448	调压止动套RATCHET	5
32	BF32026263543	调压螺母NUT	5

# SPECIFIC PARTS

23

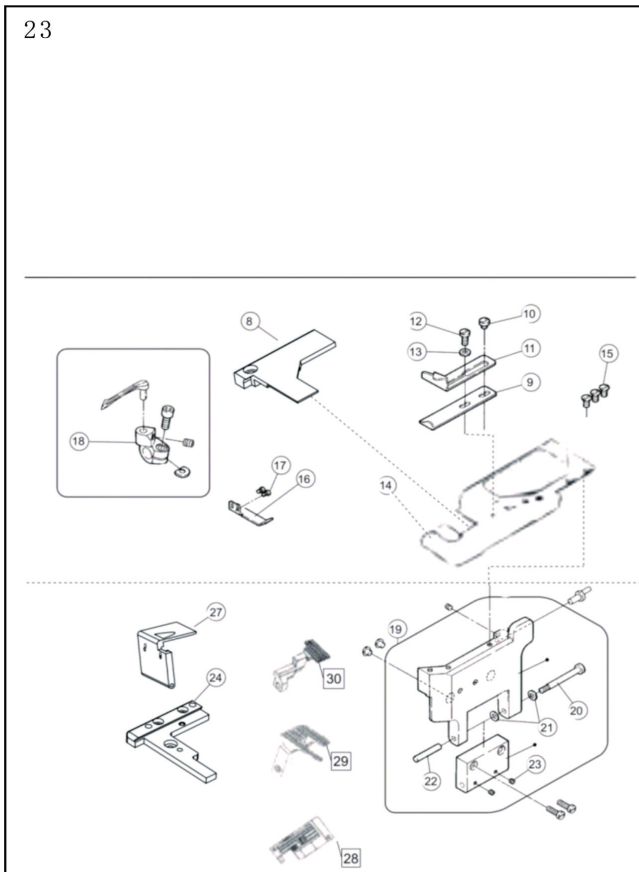

零件编号 (number)	零件品号 (Product number)	零件名称 (Product name)	32026P 用量 (Number of 32026P used)
08	BF32026BE2308	缝台块(35型SLIDE PLATE)	1
09	BF3202635AB257577A	挡板HEMMING GUIDE	1
10	BF310167019	螺钉SCREW	1
11	BF3202635AB257578	挡板HEMMING GUIDE	1
12	BF310167019	螺钉SCREW	1
13	BF31016303448	垫片WASHER	1
14	BF32026BE2314	缝台盖板AUXILIARY PLATE (FRONT COVER)	1
15	BF310167043	螺钉SCREW	3
16	BF3202635AB257743A	压脚辅助板FABRIC GUIDE	1
17	BF2C2315	螺钉SCREW	2
18	BF320262520531	弯针架LOOPER HOLDER	1
19	BF32026BE2319	前罩缝台支架组件FRONT COVER ASSEMBLY	1
20	BF32026250013	螺钉SCREW	1
21	BF32026201191	垫圈SPRING WASHER	2
22	BF32026240198	销PIN	1
23	BF320264554	螺钉SCREW	2
24	BF32026BE2324	针板座BRACKET	1
27	BF32026BE2327	左盖 ( 35型CLOTH PLATE ASSEMBLY)	1
28	BF32026BE2328	针板NEEDLE PLATE	1
29	BF32026BE2329	送牙齿MAIN FEED DOG	1
30	BF32026BE2330	差动牙DIFF. FEED DOG	1

# SPECIFIC PARTS

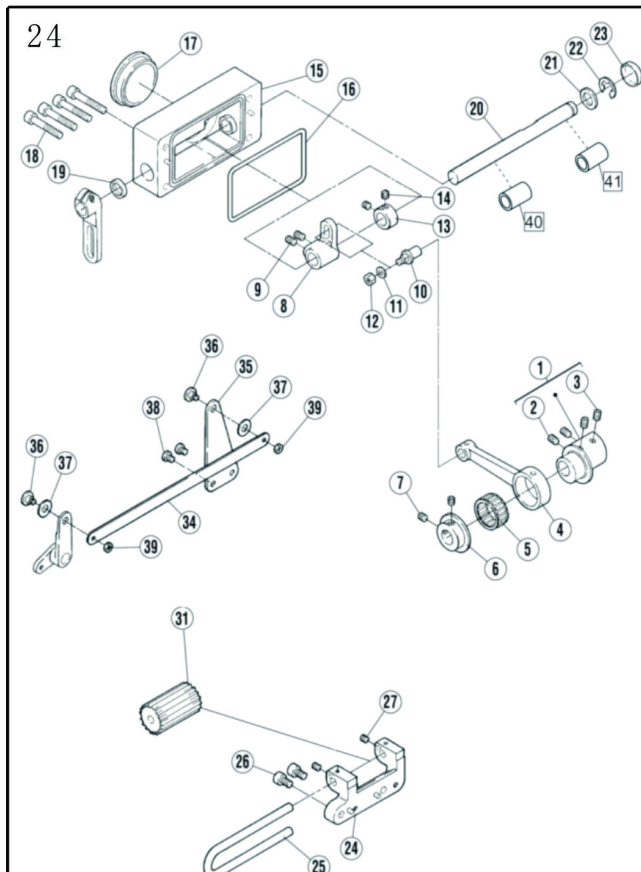

零件编号 (number)	零件品号 (Product number)	零件名称 (Product name)	32026P 用量 (Number of 32026P used)
01	BF32026256500	RP凸轮ECCENTRIC	1
02	BF310164555	螺钉SCREW	2
03	BF310164547	螺钉	2
04	BF32026256501	RP连杆CONNECTION	1
05	BF32026242813	滚针NEEDLE BEARING	1
06	BF32026256502	RP连杆盖COLLAR	1
07	BF310164547	RP曲柄CRANK	2
08	BF32026256503	RP曲柄CRANK	1
09	BF310164547	螺钉SCREW	2
10	BF31016254504	连杆销SCREW	1
11	BF310162400621	垫片WASHER	1
12	BF310164805	螺母NUT	1
13	BF889240308	挡圈COLLAR	1
14	BF310164554	螺钉SCREW	2
15	BF32026256504	RP后窗盒BRACKET ASSEMBLY	1
16	BF32026256507	RP油封圈O RING	1
17	BF32026256508	RP密封塞PLUG	1
18	BF8894523	螺钉BOLT	4
19	BF700M513	RP油封OIL SEAL	1
20	BF32026256509	RP横轴SHAFT	1



零件编号 (number)	零件品号 (Product number)	零件名称 (Product name)	32026P 用量 (Number of 32026P used)
21	BF31016206180	垫片WASHER	1
22	SCJ1014	卡簧RING	1
23	BF32026211247	RP密封塞PLUG	1
24	BF32026256536	支撑座BRACKET ASSEMBLY	1
25	BF32026256545	U型轴GUIDE BAR	1
26	PF1790S0136	螺钉BOLT	2
27	BF320264514	螺钉SCREW	2
31	BF32026256540	齿轮LOWER TOOTHED ROLLER	1
34	BF32026256522	连杆板CONNECTING PLATE	1
35	BF32026256523	压板LEVER	1
36	BF320267141	螺钉SCREW	2
37	BF32026306789	垫片CUSHION RUBBER	2
38	BF310167079	螺钉SCREW	2
39	BF320264821	螺母NUT	2
40	BF32026RP1	RP铜套1BUSHING	1
41	BF32026RP2	RP铜套2BUSHING	1

# SPECIFIC PARTS

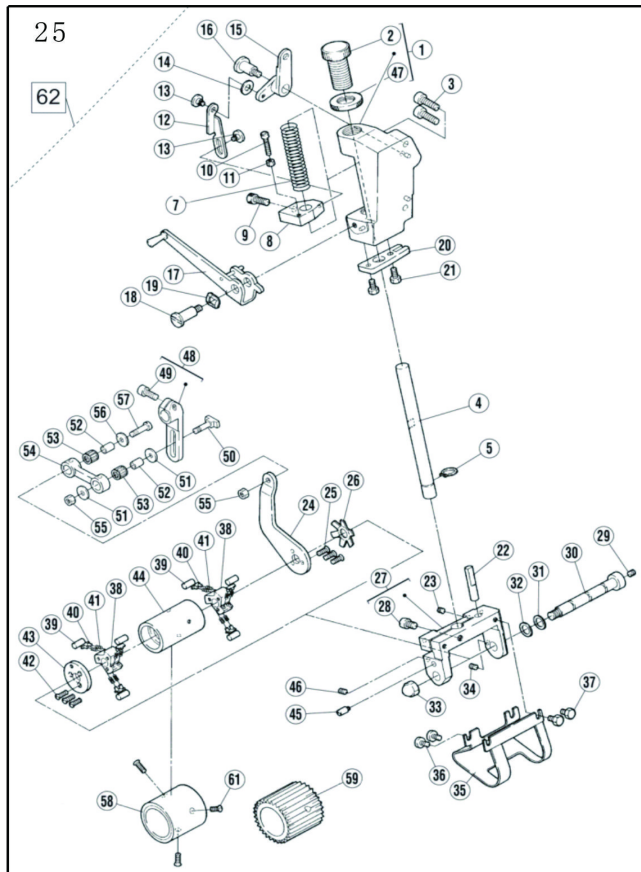

零件编号 (number)	零件品号 (Product number)	零件名称 (Product name)	32026P 用量 (Number of 32026P used)
01	BF32026256510	压脚架BRACKET ASSEMBLY	1
02	BF32026256512	调节螺钉SCREW	1
03	BF8004510	螺钉BOLT	2
04	BF32026256518	轴SHAFT	1
05	BF32026202901	卡簧RING	1
07	BF32026240257	弹簧SPRING	1
08	BF32026256517	压板BRACKET	1
09	BF320264510	螺钉BOLT	1
10	BF320267025A	螺钉SCREW	1
11	BF320264821	螺母NUT	1
12	BF32026256519	压板LINK	1
13	BF320267066	螺钉SCREW	2
14	BF32026306789	垫片CUSHION RUBBER	1
15	BF32026256520	曲柄LEVER	1
16	BF32026256521	螺钉SCREW	1
17	BF32026256524	调节板LEVER	1
18	BF32026256527	螺钉SCREW	1
19	BF32026240258	弹性垫片WASHER	1
20	BF32026256529	调节板GUIDE PLATE	1
21	BF320267068	螺钉SCREW	2

零件编号 (number)	零件品号 (Product number)	零件名称 (Product name)	32026P 用量 (Number of 32026P used)
22	BF32026256530	销子SHAFT	1
23	BF320264514	螺钉SCREW	1
24	BF32026256531	连杆板CRANK	1
25	BF320267083	螺钉SCREW	3
26	BF32026256533	卡簧FLAT SPRING	1
27	BF32026256528	压轮架BRACKET	1
28	BF320264510	螺钉BOLT	1
29	BF320264539	螺钉SCREW	1
30	BF32026256532	轴SHAFT	1
31	BF32026240259	垫片WASHER	1
32	BF32026240102	垫片WASHER	1
33	BF320267140	螺母NUT	1
34	BF320264568	螺钉SCREW	1
35	BF32026256548	挡板COVER	1
36	BF320267074	螺钉SCREW	2
37	BF320267068	螺钉SCREW	2
38	BF32026256012	棘轮CLUTCH	2
39	BF32026306500	销子PIN	6
40	BF32026306243	螺钉GUIDE PLATE	6
41	BF32026240114	弹簧SPRING	12
42	BF320267083	螺钉SCREW	3
43	BF32026256535	压板CLUTCH PLATE	1
44	BF32026256550	棘轮套SLEEVE ASSEMBLY	1
45	BF320267139	螺钉SCREW	1
46	BF320264539	螺钉SCREW	1
47	BF32026256558	螺母NUT	1
48	BF32026256513	曲柄BOLT	1
49	BF320264534	螺钉BOLT	1
50	BF32026256514	调节销PIN	1
51	BF32026137441	垫片WASHER	2
52	BF32026256515	轴套BUSHING	2
53	BF32026240011	滚针NEEDLE BEARING	2
54	BF32026256516	连杆LINK	1
55	BF320264805	螺母NUT	2
56	BF32026137441	垫片WASHER	1
57	BF320267138	螺钉BOLT	1
58	BF32026256543	橡胶轮UPPER ROLLER	1
59	BF32026256538	齿轮UPPER TOOTHED ROLLER	1
61	BF320267083	螺钉SCREW	3
62	BF32026HTL	后拖轮组件PULLER ASS'Y	1

# Motor Parts (Direct Drive)

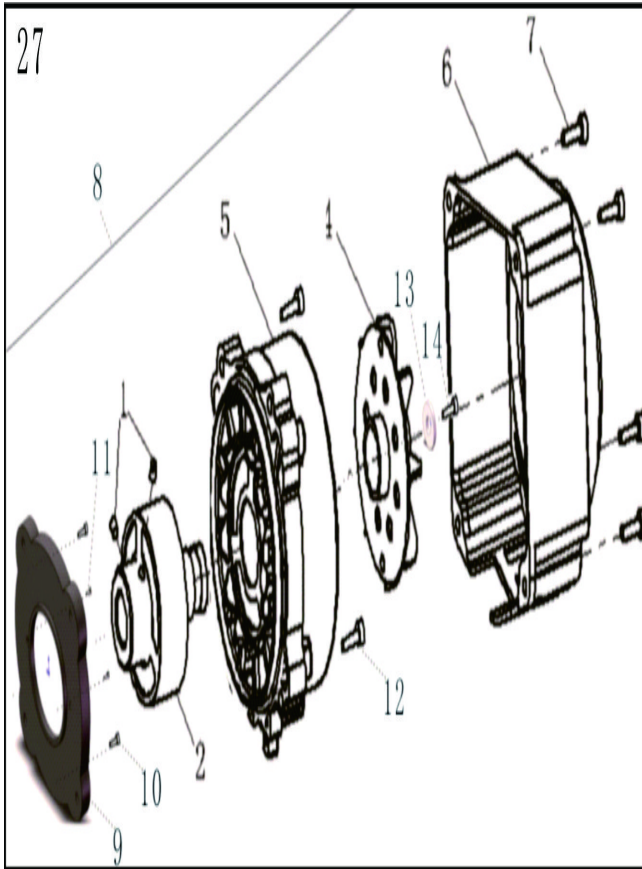

零件编号 (number)	零件品号 (Product number)	零件名称 (Product name)	32026P 用量 (Number of 32026P used)
01	BF31016DJ-1	螺钉SCREW	2
02	BF31016DJ-2	转子轴套AXLE SLEEVE	1
04	BF31016DJ-4	风叶AEOLIAN LEAF	1
05	BF31016DJ-5	电机	1
06	BF31016DJ-6	罩壳COVER	1
07	BF310167028	螺钉SCREW	4
08	BF31016DJ	电机组件MOTOR ASSEMBLY	1
09	BF31016DJ-9	安装座	1
10	BF310164500	螺钉SCREW	2
11	BF8897110	螺钉SCREW	2
12	PF90000220	螺钉SCREW	4
13	BF31016DJ-13	垫片WASHER	1
14	BF310164500	螺钉SCREW	1

# Accessory parts

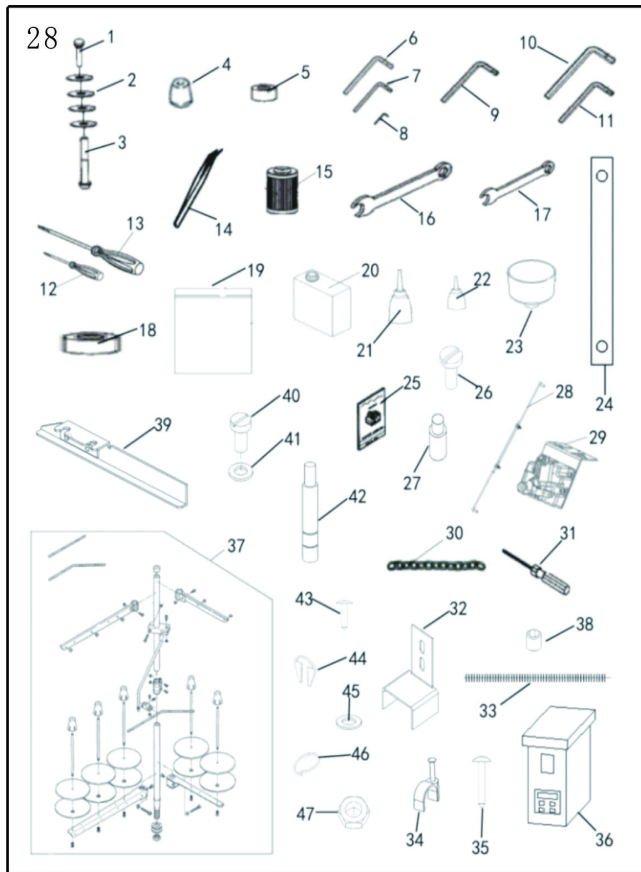

零件编号 (number)	零件品号 (Product number)	零件名称 (Product name)	32026P 用量 (Number of 32026P used)
01	BF700M184	固定螺钉SCREW	4
02	BF31016206337	垫片SHIM	16
03	BF700M183	固定头FIXED HEAD	4
04	BF310162063381	机头减震垫NOSE SHOCK PAD	4
05	BF700M186	连接套CONNECTING SLEEVE	4
06	SCJ6004	内六角扳手3mmINNER HEXAGON SPANNER	1
07	SCJ6003	内六角扳手2.5mmINNER HEXAGON SPANNER	1
08	SCJ6002	内六角扳手2mmINNER HEXAGON SPANNER	1
09	SCJ6005	内六角扳手4mmINNER HEXAGON SPANNER	1
10	SCJ6007	内六角扳手6mmINNER HEXAGON SPANNER	1
11	SCJ6006	内六角扳手5mmINNER HEXAGON SPANNER	1
12	BF800ZBFD	螺丝刀(中) BOLT DRIVER	1
13	BF800DBFD	螺丝刀(大) BOLT DRIVER	1
14	BF700M1916	镊子TWEEZERS	1
15	BF700M156	纸滤油器PAPER OIL FILTER	1
16	BF700M197	7mm扳手WRENCH	1
17	BF700M198	8mm扳手WRENCH	1
18	BF31016205467	减震垫(薄)SHOCK PAD (THIN)	4
19	BF800FJD	附件袋ACCESSORY BAG	1
20	BF700M193	硅油壶SILICONE OIL POT	1

零件编号 (number)	零件品号 (Product number)	零件名称 (Product name)	32026P 用量 (Number of 32026P used)
21	BF800DYH	大油壶BIG OIL POT	1
22	BF700M195	小油壶SMALL OIL POT	1
23	BF31016YD	油斗OIL HOPPER	1
24	BF31016259000	承重板BEARING PLATE	2
25	BF3101611JZ	UY128GAS-11#机针	4
26	BF310167027	螺钉SCREW	2
27	BF310167093	螺钉SCREW	4
28	KB3026	脚踏拉杆PEDAL LEVER	1
29	12040012	脚踏开关组件FOOT SWITCH ASSEMBLY	1
30	BF31016LT	链条、链钩组件CHAIN	1
31	BF700M199	1.5mm内六角扳手INNER HEXAGON SPANNER	1
32	BF31016206329	锁板LOCKING PLATE	1
33	BF32026MG	毛根HAIRY ROOT	1
34	SCJ6036	卡扣CLASP	3
35	14060017	ST5×20自攻螺丝SCREW	5
36	BF31016UTDJDKZJ-1	电控ELECTRONIC CONTROL	1
37	BF7005M17	线架组件CABLE RACK ASSEMBLY	1
38	BF310164554	螺钉 ( M3*3)SCREW	6
39	BF3202625023691	导布连接板BRACKET ASSEMBLY	1
40	BF310167028	螺钉SCREW	2
41	BF31016204585	垫圈WASHER	2
42	BF32026207073	螺钉SCREW	4
43	SCJ2081	自攻螺钉SCREW	4
44	BF32026207074	卡簧FLAT SPRING	4
45	SCJ3023	垫圈WASHER	4
46	SCJ3006	弹性垫圈WASHER	4
47	BF320265020	螺母NUT	4

# Thread trimmer solenoid and lower scissors/UT

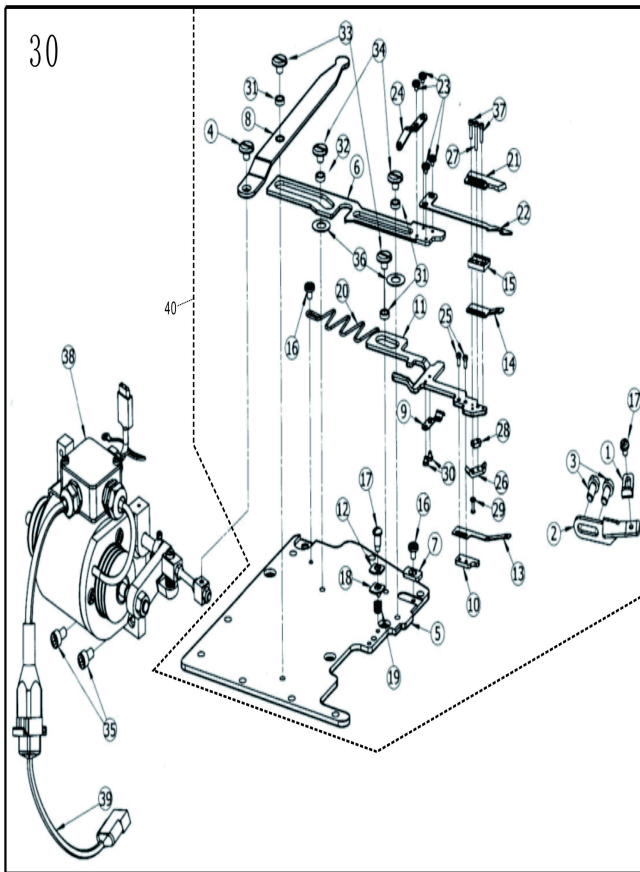

零件编号 (number)	零件品号 (Product number)	零件名称 (Product name)	32026P 用量 (Number of 32026P used)
01	BF32026KE355/DM	压板PLATE	1
02	BF32026KE356/DM	压板PLATE	1
03	BF32026007018A/P	螺钉SCREW	2
04	BF32026TE1299	螺钉SCREW	1
05	BF32026P/W600EUT-001-001	刀盘CUTTER HEAD	1
06	BF32026P/W600EUT-001-005	下刀固定板PLATE	1
07	BF32026P/W600EUT-001-003	垫片SHIM	1
08	BF32026TE1631A	摆杆SWING BAR	1
09	BF32026P/W600EUT-001-009	弹簧片LEAF SPRING	1
10	BF32026P/W600EUT-001-010	垫块CUSHION BLOCK	1
11	BF32026P/W600EUT-001-012	切刀台CUTTER TABLE	1
12	BF32026P/W600EUT-001-016	垫片SHIM	1
13	BF32026P/W600EUT-001-011	弹簧片LEAF SPRING	1
14	BF32026P/W600EUT-001-007	弹簧片LEAF SPRING	1
15	BF32026P/W600EUT-001-006	垫块CUSHION BLOCK	1
16	BF32026TE014-01/P	螺钉SCREW	1
17	BF32026TE1099/P	螺钉SCREW	3
18	BF32026P/W600EUT-001-017	垫片SHIM	1
19	BF32026P/W600EUT-001-026	弹簧SPRING	1
20	BF32026TE1104/P	弹簧SPRING	1

零件编号 (number)	零件品号 (Product number)	零件名称 (Product name)	32026P 用量 (Number of 32026P used)
21	BF32026350218.5A	下切刀LOWER CUTTER	1
22	BF32026350220.A	动刀MOVE THE KNIFE	1
23	BF32026TE910.B	螺钉SCREW	1
24	BF32026P/W600EUT-001-008	过线LINE CROSSING	4
25	BF32026SM250/S	螺钉SCREW	1
26	BF32026P/W600EUT-001-013	压板PLATE	2
27	BF32026TE912.A	螺钉SCREW	1
28	BF32026P/W600EUT-001-025	垫块CUSHION BLOCK	1
29	BF32026GB/T873-1.4X6-20	铆钉RIVET	1
30	BF32026SM230/S	螺钉SCREW	1
31	BF32026TE1125C	垫圈WASHER	2
32	BF32026TE1744A	垫圈WASHER	3
33	BF32026VTE1743	螺钉SCREW	1
34	BF32026TE1743.A	螺钉SCREW	4
35	BF32026GB/T70.1-M6X16-12.9-FH	螺钉SCREW	2
36	BF32026P/W600EUT-001-002	垫片SHIM	2
37	BF32026TE911.A	螺钉SCREW	2
38	BF32026XDCT	下(剪线)电磁铁组件 ( 600 ) ELECTROMAGNET	1
39	BF31016P/W600EUT-001-002	连接线POWER CORD	1
40	BF32026PJXZZ-1	下剪刀组件SLICE KNIFE COMPONENTS	1



# Dialer/WP

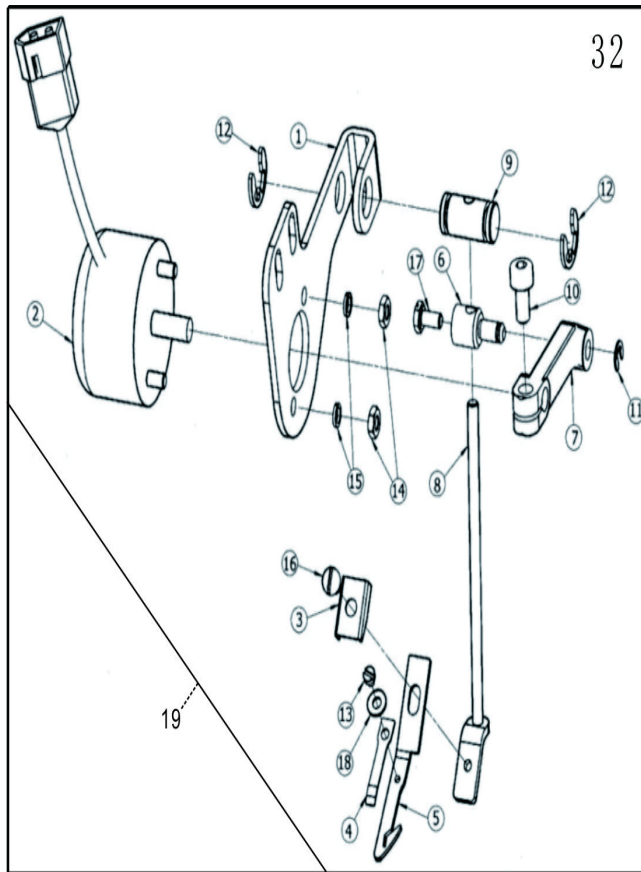

32

零件编号 (number)	零件品号 (Product number)	零件名称 (Product name)	32026P 用量 (Number of 32026P used)
01	BF31016P/W600EWP-001	电磁铁固定板PLATE	1
02	BF31016TE2144	电磁铁ELECTRNMAGNET	1
03	BF31016P/W600EWP-002	盖板PLATE	1
04	BF31016P/W600EWP-003	上压板PLATE	1
05	BF31016P/W600EWP-004	刀片BLADE	1
06	BF31016P/W600EWP-009	螺钉SCREW	1
07	BF31016P/W600EWP-006	摆架SWING FRAME	1
08	BF31016P/W600EWP-007	摆杆SWING BAR	1
09	BF31016P/W600EWP-010	摆动销PIN	1
10	BF31016GB/T70.1-M4X8-12.9-FH	螺钉SCREW	1
11	BF31016GB/T896-3-65Mn-FH	卡簧SNAP RING	1
12	BF31016GB/T896-6-65Mn-FH	卡簧SNAP RING	22
13	BF31016TE805	螺钉SCREW	1
14	BF31016GB/T6172.1-M3-04-Zn-B	螺母NUT	2
15	BF31016GB/T93-3-65Mn-FH	垫片SHIM	2
16	BF31016TE1081	螺钉SCREW	1
17	BF31016TE2155	螺钉SCREW	1
18	BF31016GB/T97.1-2-140HV-FH	垫片SHIM	1
19	BF31016JXZZ-3	拨线器组件KNIFE HOLDER ASSASSEMBLY	1

# Thread release device/TT

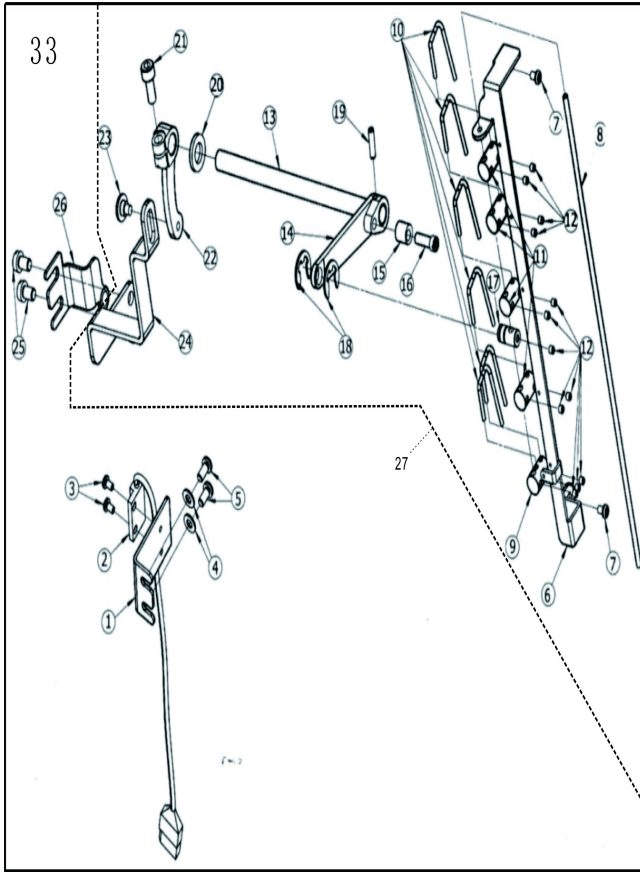

零件编号 (number)	零件品号 (Product number)	零件名称 (Product name)	32026P 用量 (Number of 32026P used)
01	BF32026P/W600ETT-001-001	支架 (小, 接板) FIXED SEAT	1
02	BF31016P/W600EUT-001-002-1	感应线WIRE	1
03	BF31016SM331	螺钉SCREW	2
04	BF31016GB/T97.1-4-140HV-Zn-B	垫片SHIM	2
05	BF31016GB/T823-M4X8-8.8-FH	螺钉SCREW	2
06	BF31016P/W600ETT-006	过线板组件WIRE BOARD	1
07	BF31016GB/T823-M4X5-8.8-FH	螺钉SCREW	2
08	BF31016P/W600ETT-005-001	挑线杆TAKE UP POLE	1
09	BF31016P/W600ETT-005-002	底线柱BOTTOM LINE POST	1
10	BF31016TE1173	松线LOOSE THE THREAD	6
11	BF31016P/W600ETT-005-003	线柱LINE COLUMN	4
12	BF31016GB/T77-M3X3-45H-FH	螺钉SCREW	12
13	BF31016P/W600ETT-009-001	松线柱PINE POST	1
14	BF31016P/W600ETT-009-002	松线杆SLACK ROD	1
15	BF31016P/W600ETT-009-003	衬套BUSHING	1
16	BF31016TE1175	螺钉SCREW	1
17	BF31016P/W600ETT-009-004	管座PIPE SOCKET	1
18	BF31016GB/T896-5-65Mn-FH	卡簧SNAP RING	2
19	BF31016GB/T879.2-2X12-FH	销PIN	1
20	BF31016P/W600ETT-004	垫片SHIM	1

零件编号 (number)	零件品号 (Product number)	零件名称 (Product name)	32026P 用量 (Number of 32026P used)
21	BF31016GB/T70.1-M5X12-12.9-FH	螺钉SCREW	1
22	BF31016381.06-03/FS	曲柄CRANK	1
23	BF31016TE1177B	螺钉SCREW	1
24	BF32026P/W600WTT-002	摆板PLATE	1
25	BF31016GB/T65-M5X8-12.9-FH	螺钉SCREW	2
26	BF32026P/W600ETT-008	支架 (大, 接板) PLATE	1
27	BF32026PJXZZ-2	松线组件	1

# Upper scissors/ST

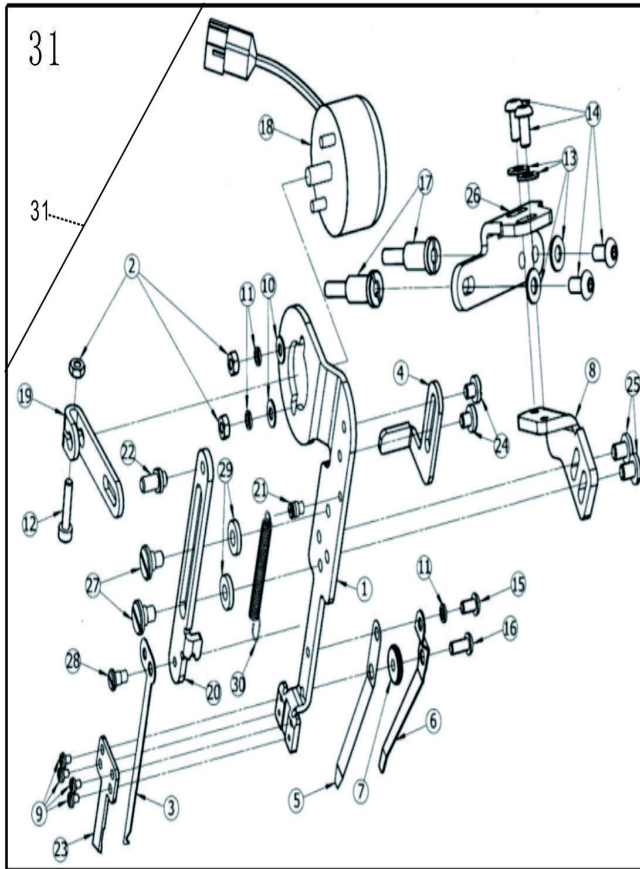

零件编号 (number)	零件品号 (Product number)	零件名称 (Product name)	32026P 用量 (Number of 32026P used)
01	BF31016P/W600EST-001	电磁铁固定板PLATE	1
02	BF31016GB/T6170-M3-8-FH	螺母NUT	3
03	BF31016P/W600EST-007	上刀片UPPER BLADE	1
04	BF31016P/W600EST-004	止动板PLATE	1
05	BF31016KE232	中压板PLATE	1
06	BF31016KE233	下压板PLATE	1
07	BF31016P/W600EST-018	螺母NUT	1
08	BF31016P/W600EST-002	固定座FIXED SEAT	1
09	BF31016TE527	螺钉SCREW	4
10	BF31016GB/T97.1-3-140Hv-Zn-B	垫片SHIM	2
11	BF31016GB/T93-3-65Mn-FH	弹垫SHIM	3
12	BF31016GB/T70.1-M3X14-12.9-FH	螺钉SCREW	1
13	BF31016GB/97.1-4-A140	垫片SHIM	4
14	BF31016GB/T70.2-M4X8-12.9-FH	螺钉SCREW	4
15	BF31016GB/T70.2-M3X4-10.9-FH	螺钉SCREW	1
16	BF31016GB/T70.2-M4X8-10.9-FH	螺钉SCREW	1
17	BF31016PW600EST-01	螺钉SCREW	2
18	BF31016TE2023	电磁铁ELECTRNMAGNET	1
19	BF31016P/W600EST-006	摆动座SWING SEAT	1
20	BF31016P/W600EST-005	弹簧安装架SPRING MOUNTING BRACKET	1

零件编号 (number)	零件品号 (Product number)	零件名称 (Product name)	32026P 用量 (Number of 32026P used)
21	BF31016TE1097	螺钉SCREW	1
22	BF31016P/W600EST-011	螺钉SCREW	1
23	BF31016ST18	下压板PLATE	1
24	BF31016TE233	螺钉SCREW	2
25	BF31016007018A/P	螺钉SCREW	2
26	BF31016P/W600EST-003	固定架FIXING FRAME	1
27	BF31016TE1098	螺钉SCREW	2
28	BF31016TE1096	螺钉SCREW	1
29	BF31016P/W600EST-019	垫片SHIM	2
30	BF31016P/W600EST-013	弹簧KNIFE HOLDER ASSASSEMBLY	1
31	BF31016JXZZ-2	上剪刀组件KNIFE HOLDER ASSASSEMBLY	1

# Sewing table parts

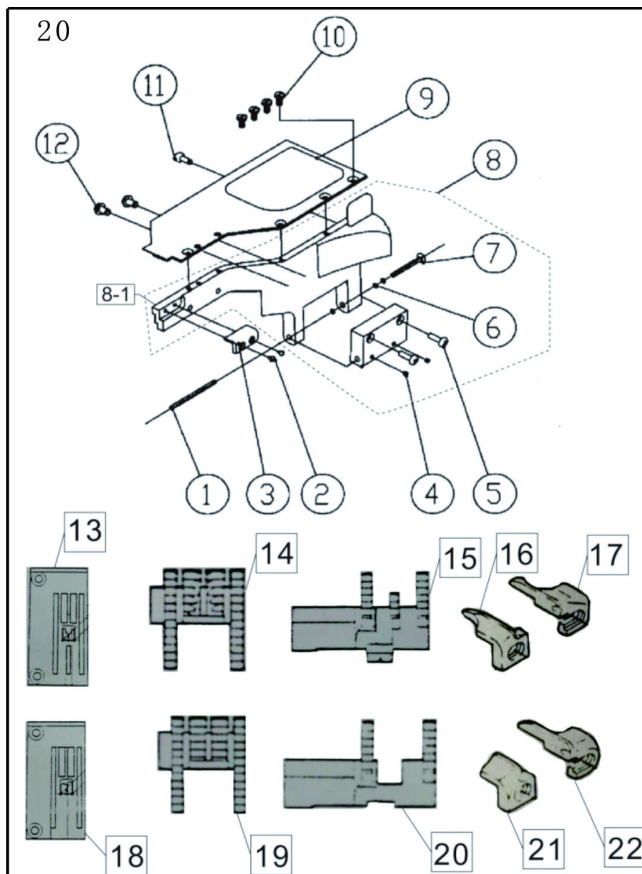

零件编号 (number)	零件品号 (Product number)	零件名称 (Product name)	32026P 用量 (Number of 32026P used)
01	BF32026240198	销PIN	1
02	BF310167009	螺钉SCREW	2
03	BF32026250263	垫块BRACKET	1
04	BF320264554	螺钉SCREW	2
05	BF310167023	螺钉SCREW	2
06	BF32026201191	垫片WASHER	2
07	BF32026250013	缝台座螺钉SCREW	1
08	BF32026BE0317	前罩缝台支架组件BED COVER	1
08-1	BF32026BE03171	缝台支架	1
09	BF32026BE0318	缝台盖板TOP COVER	1
10	BF310167043	螺钉SCREW	4
11	BF32026BE0320	销钉PIN	1
12	BF31016210025	防震垫CUSHION	2
13	BF3202625709703FB56	针板NEEDLE PLATE	1
14	BF3202625910316	主动牙(03FB)MAIN FEED DOG	1
15	BF3202625921516	差动牙(03FB)DIFF. FEED DOG	1
16	BF32026257569	左牛角FABRIC GUIDE(LEFT)	1
17	BF32026257570	右牛角FABRIC GUIDE(RIGHT)	1
18	BF3202625710556	针板NEEDLE PLATE	1
19	BF3202625724316	送布牙MAIN FEED DOG	1

零件编号 (number)	零件品号 (Product number)	零件名称 (Product name)	32026P 用量 (Number of 32026P used)
20	BF3202625921216	差动牙(03GB)DIFF. FEED DOG	1
21	BF32026257575	左牛角FABRIC GUIDE(LEFT)	1
22	BF32026257576	右牛角FABRIC GUIDE(RIGHT)	1

# HR DEVICE

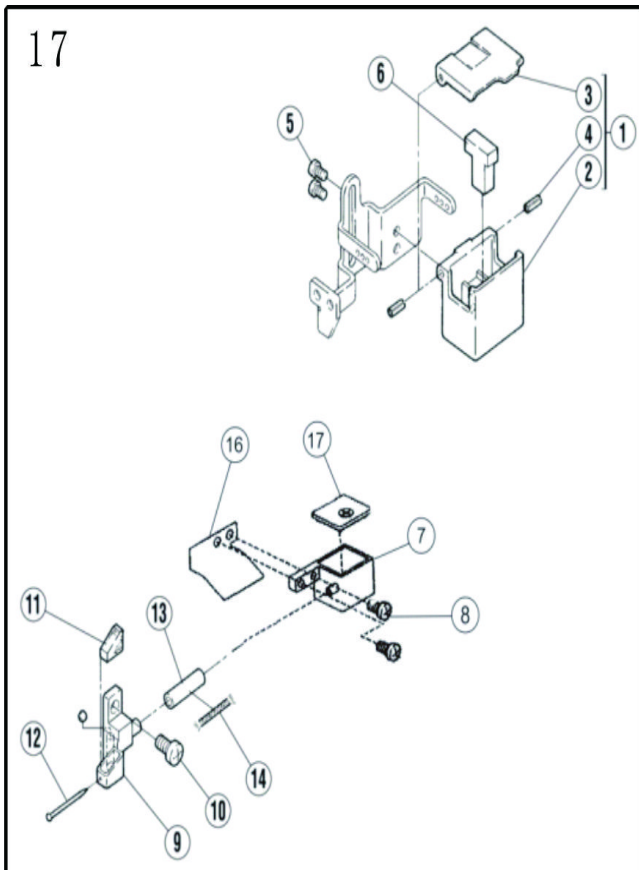

零件编号 (number)	零件品号 (Product number)	零件名称 (Product name)	32026P 用量 (Number of 32026P used)
02	BF31016207066	上硅油盒SILICONE OIL RESERVOIR (UPPER)	1
03	BF31016207067	上硅油盒盖CAP	1
04	SCJ4023	开口销SPRING PIN	2
05	SCJ2035	木螺钉SCREW	2
06	BF31016207068	硅油棉FELT	1
07	BF32026BE1707	下硅油盒SILICONE OIL RESERVOIR ASSEMBLY	1
08	BF310167020	螺钉SCREW	2
09	BF32026255107	机针冷却器NEEDLE COOLER (LOWER)	1
10	BF310167019	螺钉SCREW	1
11	BF32026240247	硅油棉FELT	1
12	SCJ6029	大头针PIN	1
13	SCJ5010	油管TUBE	1
14	BF32026202175	油线OIL STRING	1
16	BF32026BE1716	硅油盒挡板SILICONE OIL BOX BAFFLE	1
17	BF32026BE1717	硅油盒上盖SILICONE OIL BOX COVER	1



# SPREADER MECHANISM

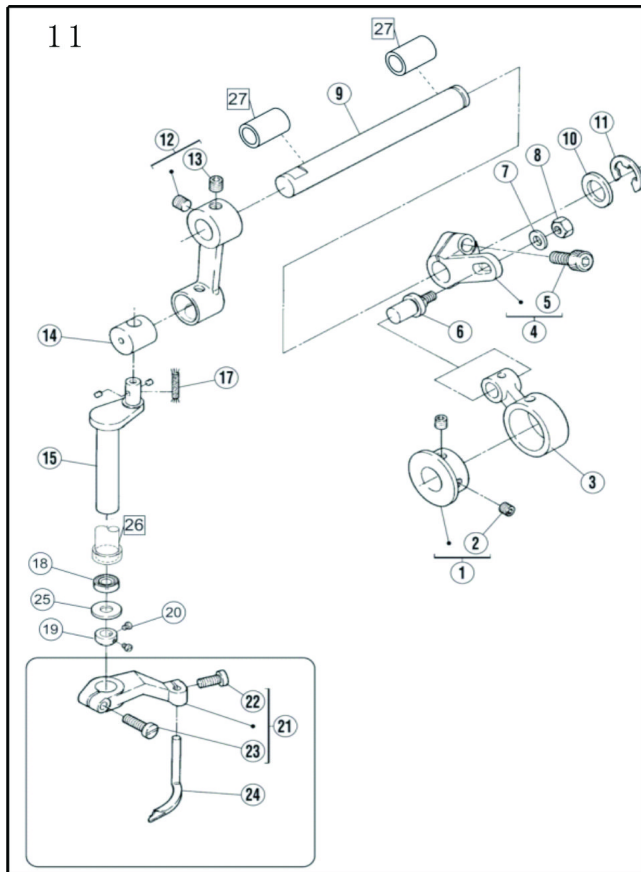

零件编号 (number)	零件品号 (Product number)	零件名称 (Product name)	32026P 用量 (Number of 32026P used)
01	BF32026254501	绷针凸轮ECCENTRIC ASSEMBLY	1
02	BF320264514	螺钉SCREW	2
03	BF32026254511	绷针连杆CONNECTION	1
04	BF31016254503	绷针摆动曲柄CRANK	1
05	BF310164534	螺钉BOLT	1
06	BF31016254504	连杆销SCREW	1
07	BF310162400621	垫片WASHER	1
08	BF310164805	螺母NUT	1
09	BF31016254519	摆动连杆轴SHAFT	1
10	BF31016206180	垫圈WASHER	1
11	SCJ1014	卡簧RING	1
12	BF31016254506	绷针摆动连杆CRANK	1
13	BF310164547	螺钉SCREW	2
14	BF31016254507	绷针摆动销BLOCK	1
15	BF32026254518	绷针竖轴CRANKSHAFT	1
17	BF32026202176	油线OIL STRING	1
18	BF31016210586	油封OIL SEAL	1
19	BF31016212039	挡圈COLLAR	1
20	BF310167010	螺钉SCREW	2
21	BF31016254516	绷针架LEVER ASSEMBLY	1

零件编号 (number)	零件品号 (Product number)	零件名称 (Product name)	32026P 用量 (Number of 32026P used)
22	BF310167020	螺钉SCREW	1
23	BF310167021	螺钉SCREW	1
24	BF31016257565	绷针SPREADER	1
25	BF31016240584	垫片WASHER	1
26	BF320261218	绷针轴套BUSHING	1
27	BF310161230	绷针摆动连杆轴套BUSHING	2

# FEED MECHANISM

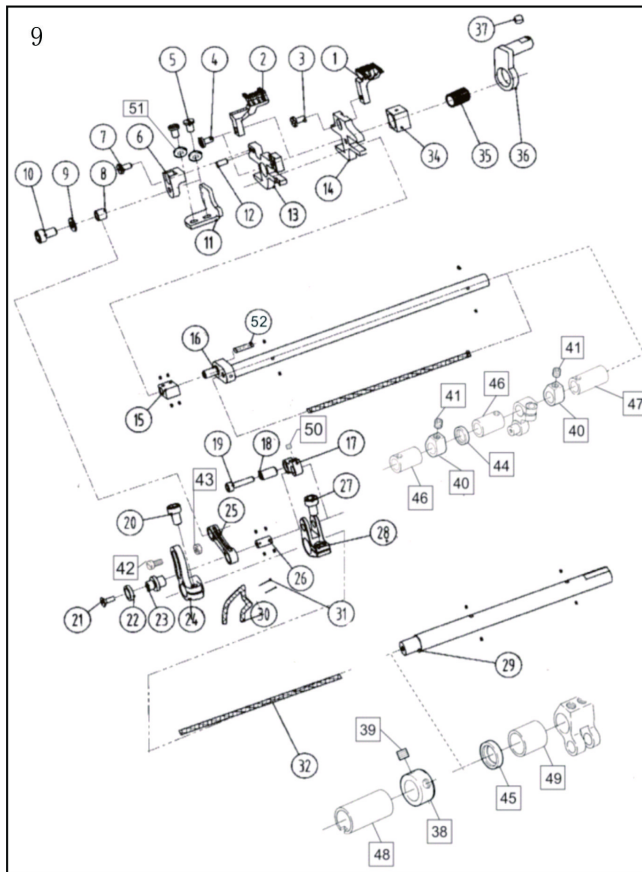

零件编号 (number)	零件品号 (Product number)	零件名称 (Product name)	32026P 用量 (Number of 32026P used)
01	BF3202625724316	送布牙MAIN FEED DOG	1
02	BF3202625729016	差动牙DIFF FEED DOG	1
03	BF310167082	螺钉SCREW	1
04	BF310167019	螺钉SCREW	1
05	BF310167019	螺钉SCREW	2
06	BF32026BE0906	差动曲柄DIFFERENTIAL CRANK	1
07	BF8897110	螺钉SCREW	1
08	BF32026252637	衬套BUSHING	1
09	BF31016240049	垫片WASHER	1
10	BF8897056	螺钉SCREW	1
11	BF32026BE0911	牙架挡板GUIDE (LEFT)	1
12	BF32026BE0912	定位销PIN	1
13	BF32026BE0913	差动牙架DIFFERENTIAL BRACES	1
14	BF32026BE0914	送布牙架FEED DOG STAND	1
15	BF32026BE0915	滑块BLOCK	1
16	BF32026BE0916	抬牙轴CRANKSHAFT	1
17	BF32026BE0917	连杆LINK	1
18	BF32026BE0918	衬套BUSHING	1
19	BF32026BE0919	螺钉SCREW	1
20	BF310164500	螺钉SCREW	1

零件编号 (number)	零件品号 (Product number)	零件名称 (Product name)	32026P 用量 (Number of 32026P used)
21	BF32026BE0921	螺钉SCREW	1
22	BF32026BE0922	锥形垫片WASHER	1
23	BF32026BE0923	连接销PIN	1
24	BF32026BE0924	差动摆动曲柄LINK	1
25	BF32026252636	差动连杆LINK	1
26	BF32026BE0926	销PIN	1
27	BF310164500	螺钉SCREW	1
28	BF32026BE0928	曲柄LINK	1
29	BF32026BE0929	差动轴SHAFT	1
30	BF32026202175	油线OIL STRING	1
31	SCJ6029	钉销PIN	1
32	BF32026202177	油线OIL STRING	2
34	BF32026252632	抬压滑块BLOCK	1
35	BF700K091213	滚针NEEDLE BEARING	1
36	BF32026252628	右挡板GUIDE (RIGHT)	1
37	PF1900A0704	螺钉SCREW	1
38	BF32026240239	挡圈COLLAR	1
39	BF310164547	螺钉SCREW	1
40	BF3202624023592	挡块COLLAR	2
41	BF310164547	螺钉SCREW	2
42	BF310167028	螺钉SCREW	1
43	BF310164805	螺母NUT	1
44	BF32026204052	油封OIL SEAL	1
45	BF32026240241	油封OIL SEAL	1
46	BF32026938	抬牙轴前套BUSHING	2
47	BF32026940	抬牙轴后套BUSHING	1
48	BF32026941	送布轴前套 (差动)BUSHING	1
49	BF32026942	送布轴后套 (差动)BUSHING	1
50	BF310164554	螺钉SCREW	1
51	BF31016303448	垫片WASHER	1
52	BF32026202176	油线OIL STRING	1

# SPECIFIC PARTS

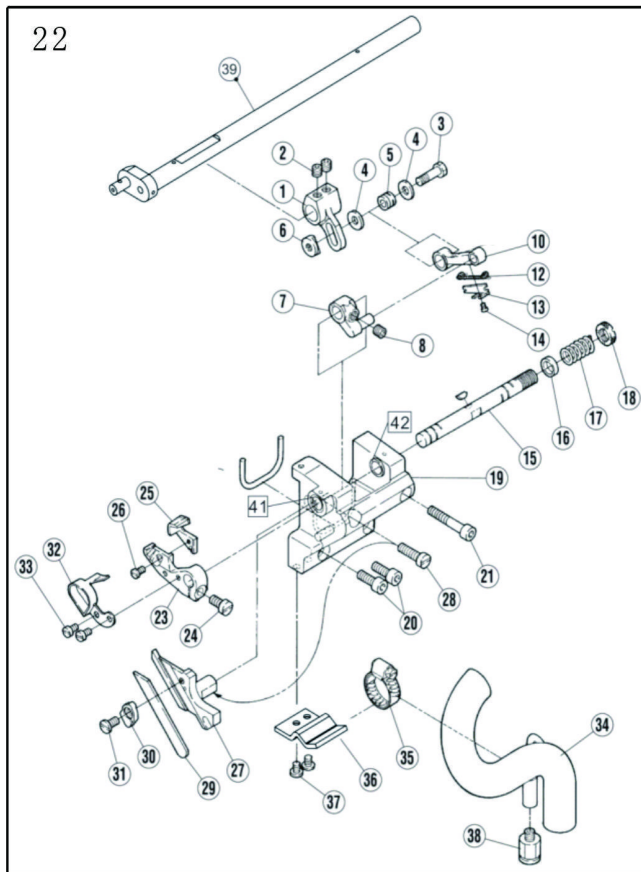

零件编号 (number)	零件品号 (Product number)	零件名称 (Product name)	32026P 用量 (Number of 32026P used)
01	BF3202635AB255552	曲柄CRANK	1
02	BF310164547	螺钉SCREW	2
03	BF3202635AB7057	螺钉SCREW	1
04	BF31016240049	垫圈WASHER	3
05	BF889240542A	轴套BUSHING	1
06	BF3202635AB255553	螺母NUT	1
07	BF3202635AB255554	曲柄CRANK	1
08	BF310164547	螺钉SCREW	1
10	BF3202635AB252557A	连杆LINK	1
12	BF32026202175	油线OIL STRING	1
13	BF3202635AB255077	卡板LATCH	1
14	BF3202635AB7061	螺钉SCREW	1
15	BF3202635AB255555	轴SHAFT	1
16	BF3202635AB230030	垫圈WASHER	1
17	BF3101605306105	弹簧SPRING	1
18	BF3202635AB255546	螺母NUT	1
19	BF3202635AB255549	座BRACKET ASSEMBLY	1
20	BF310164501	螺钉SCREW	2
21	BF3202635AB4502	螺钉SCREW	1
23	BF3202635AB25556491	上刀座UPPER KNIFE HOLDER ASSEMBLY	1

零件编号 (number)	零件品号 (Product number)	零件名称 (Product name)	32026P 用量 (Number of 32026P used)
24	BF310167028	螺钉SCREW	1
25	BF3202635AB257574	上刀UPPER KNIFE	1
26	BF3202635AB7062	螺钉SCREW	1
27	BF3202635AB255560	下刀座LOWER KNIFE HOLDER	1
28	BF3202635AB7030	螺钉SCREW	1
29	BF3202635AB204161A	下刀LOWER KNIFE	1
30	BF3202635AB25555891	下刀压板LOWER KNIFE CLAMP ASSEMBLY	1
31	BF700S050	螺钉SCREW	1
32	BF3202635AB255615	挡板WASTE CHUTE TOP	1
33	BF8007012	螺钉SCREW	2
34	BF32026BE2234	排料管SUCTION PIPE ASSEMBLY	1
35	SCJ6035	紧箍HOSE BAND	1
36	BF32026BE2236	固定板LATCH	1
37	BF310167082	螺钉SCREW	2
38	SCJ6034	气管接头JOINT	1
39	BF32026BE2239	抬牙轴SHAFT	1
41	BF3202635AB2541	铜套 ( 左 ) BUSHING	1
42	BF3202635AB2542	铜套 ( 右 ) BUSHING	1

# LOOPER DRIVE MECHANISM

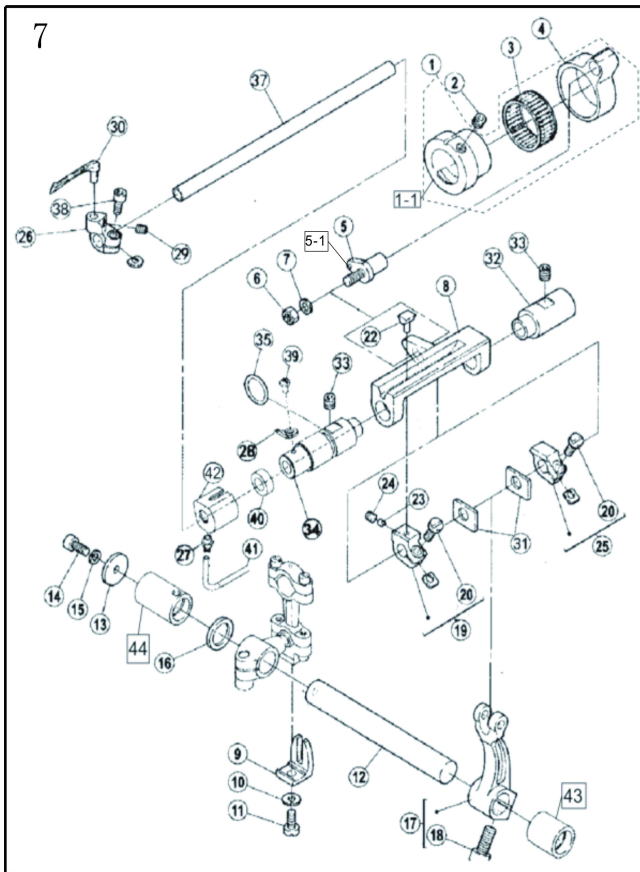

零件编号 (number)	零件品号 (Product number)	零件名称 (Product name)	32026P 用量 (Number of 32026P used)
01	BF3202625203692	偏心轮组件ECCENTRIC	1
02	BF310164547	螺钉SCREW	1
03	BF32026263013	滚针轴承NEEDLE BEARING	1
04	BF32026252035	连杆ROD	1
05	BF3202625203791	滑杆销PIN ASSEMBLY	1
05-1	SCJ4032	开口销PIN	1
06	BF310164805	螺母NUT	1
07	BF310162400621	垫片WASHER	1
08	BF32026252039	摆架LOOPER SHAFT GUIDE	1
09	BF32026201074	止摆轧头GUIDE	1
10	BF32026202286	弹簧垫片SPRING WASHER	1
11	BF320265546	螺钉SCREW	1
12	BF32026252044	下弯针连杆轴SHAFT	1
13	BF32026240232	垫片WASHER	1
14	BF8897110	螺钉BOLT	1
15	SCJ3001	弹簧垫片SPRING WASHER	1
16	BF32026240231	垫片WASHER	1
17	BF3202625204692	曲柄LEVER	1
18	BF310164534	螺钉BOLT	1
19	BF32026252040	前挡块HOLDER	1

零件编号 (number)	零件品号 (Product number)	零件名称 (Product name)	32026P 用量 (Number of 32026P used)
20	BF310167021	螺钉SCREW	1
22	BF32026252042	滑块SLIDER	1
23	BF32026252043	堵头PIN	1
24	BF310164543	螺钉SCREW	1
25	BF3202625204592	后挡块HOLDER	1
26	BF320262520531	弯针架LOOPER HOLDER	1
27	BF31016200152A1	铜油嘴JOINT SCREW	1
28	BF32026BE0728	过线THREADGUIDE	1
29	BF320267129	螺钉SCREW	1
30	BF32026257566	弯针LOOPER	1
31	BF32026252047	挡块垫片WASHER	2
32	BF32026252052	后套BUSHING	1
33	PF1900A0704	螺钉SCREW	1
34	BF32026BE0734	前套BUSHING ASSEMBLY	1
35	BF32026231011	O形圈O RING	1
37	BF32026252048	弯针轴SHAFT	1
38	BF320267145	螺钉SCREW	1
39	BF310167009	螺钉SCREW	1
40	BF32026BE0740	油棉FELT	1
41	SCJ5010	回油管PIPE	1
42	BF32026BE0742	油棉盖OIL COVER	1
43	BF32026728	弯针轴前套BUSHING	1
44	BF32026729	弯针轴后套BUSHING	1



# Motor parts (thread trimming)

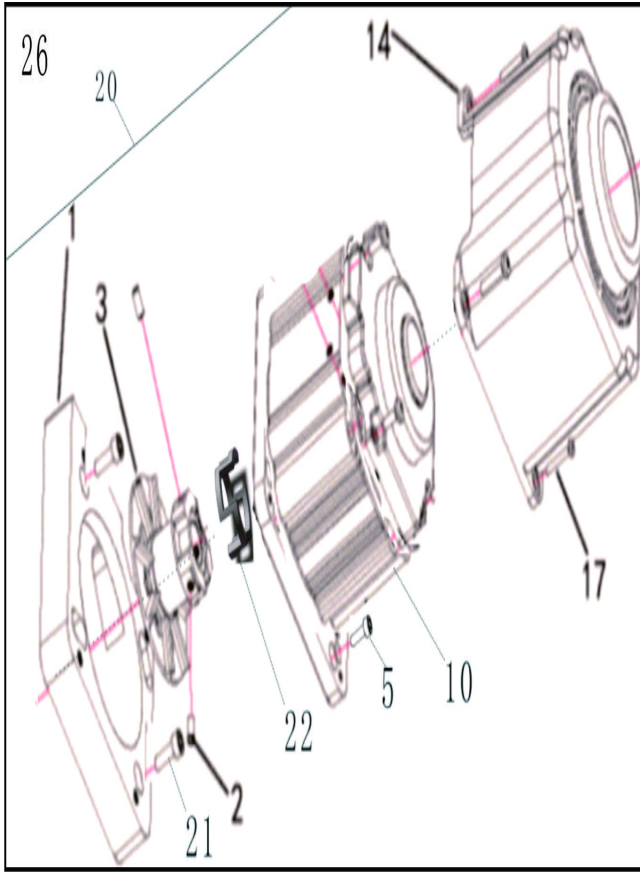

零件编号 (number)	零件品号 (Product number)	零件名称 (Product name)	32026P 用量 (Number of 32026P used)
01	BF31016UTDJKZJ-11	安装座MOUNTING BASE	1
02	BF31016UTDJKZJ-12	螺钉SCREW	2
03	BF31016UTDJKZJ-13	风叶AEOLIAN LEAF	1
05	BF31016UTDJKZJ-15	螺钉SCREW	4
10	BF31016UTDJKZJ-110	电机ELECTRICAL MACHINERY	1
14	BF31016UTDJKZJ-114	塑料护罩PLASTIC SHIELD	1
17	BF31016UTDJKZJ-117	螺钉SCREW	4
20	BF31016UTDJKZJ-1	电机组件MOTOR ASSEMBLY	1
21	BF31016UTDJKZJ-121	螺钉SCREW	4
22	BF31016UTDJKZJ-122	橡胶垫RUBBER BLANKET	1

# FEED MECHANISM

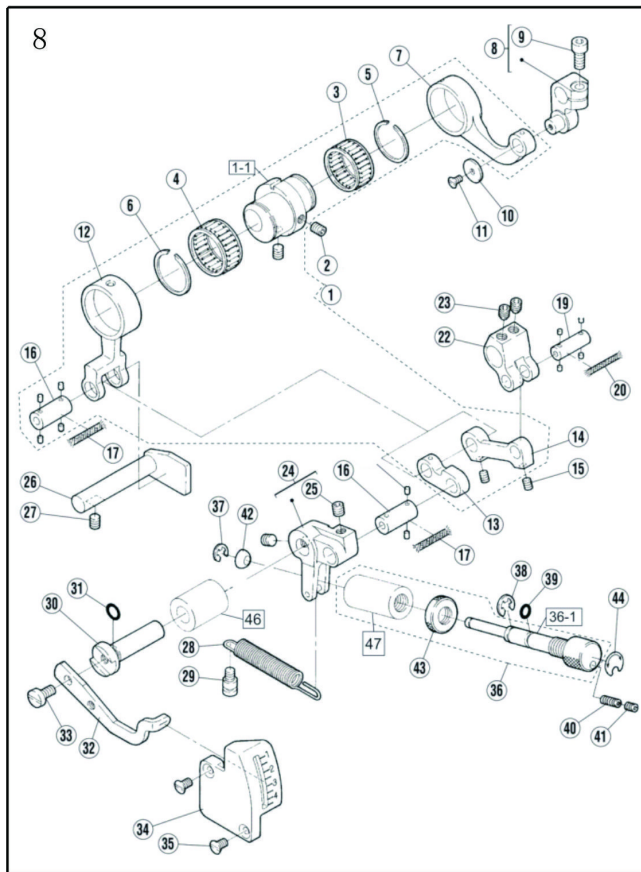

零件编号 (number)	零件品号 (Product number)	零件名称 (Product name)	32026P 用量 (Number of 32026P used)
01	BF3202625260792	送布组件ECCENTRIC PLUS	1
01-1	BF32026252607	送布偏心轮ECCENTRIC	1
02	BF310164539	螺钉SCREW	2
03	BF32026222611	滚针轴承NEEDLE BEARING	1
04	BF32026242813	滚针轴承NEEDLE BEARING	1
05	SCJ1039	卡簧RING	1
06	SCJ1040	卡簧RING	1
07	BF32026252608	连杆ROD	1
08	BF32026252609	曲柄CRANK	1
09	BF310164531	螺钉BOLT	1
10	BF32026240055	垫圈WASHER	1
11	BF320267041	螺钉SCREW	1
12	BF32026252612	偏心连杆ROD	1
13	BF32026252614	连杆LINK	1
14	BF32026252615	连杆LINK	1
15	BF310164543	螺钉SCREW	2
16	BF32026252613	销子PIN	2
17	BF32026202176	油线OIL STRING	2
19	BF32026252616	曲柄销PIN	1
20	BF32026202176	油线OIL STRING	1

零件编号 (number)	零件品号 (Product number)	零件名称 (Product name)	32026P 用量 (Number of 32026P used)
22	BF32026252617	曲柄CRANK	1
23	BF310164547	螺钉SCREW	2
24	BF3202625261891	曲柄LINK	1
25	BF310164547	螺钉SCREW	2
26	BF32026252622	针距调节挡板GUIDE	1
27	BF310164539	螺钉SCREW	1
28	BF32026252620	拉簧SPRING	1
29	BF320267131	螺钉SCREW	1
30	BF32026252621	针距指示轴SHAFT	1
31	BF320262400171	O形圈O RING	2
32	BF32026252623	指示板LEVER	1
33	BF310167028	螺钉SCREW	1
34	BF32026252624	刻度板INDICATION PLATE	1
35	BF320267044	螺钉SCREW	2
36	BF32026252625	针距调节(杆)组件SCREW	1
36-1	BF320262526251	针距调节杆SCREW	1
37	SCJ1004	卡簧RING	1
38	SCJ1006	卡簧RING	1
39	BF32026240251	O形圈O RING	1
40	BF320264550	螺钉SCREW	1
41	BF310164543	螺钉SCREW	1
42	BF32026252626	垫圈LINER	1
43	BF32026252660	调节螺母NUT	1
44	BZ3227	指示板SEAL	1
46	BF32026836	针距轴套BUSHING	1
47	BF32026837	针距调节轴套BUSHING	1

# SPECIFIC PARTS

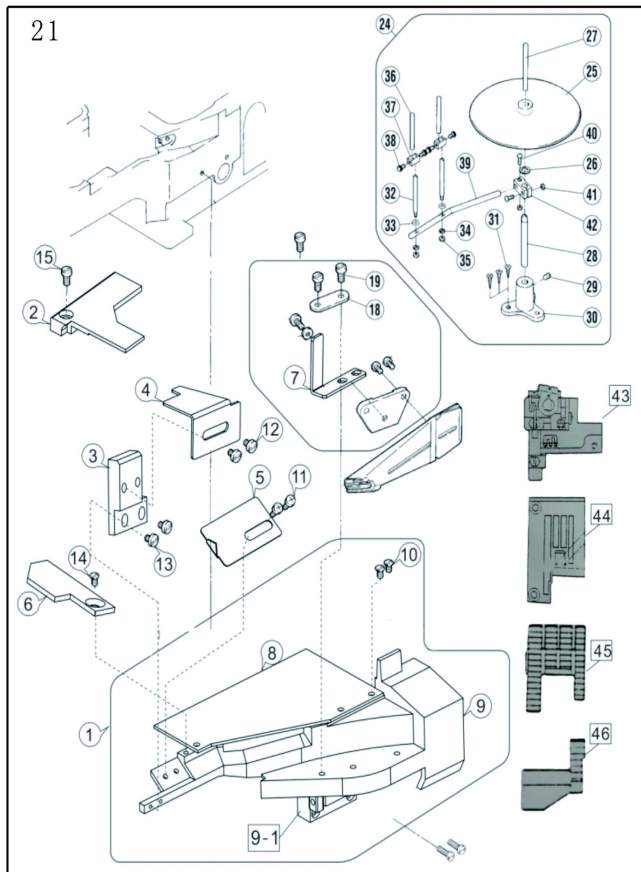

零件编号 (number)	零件品号 (Product number)	零件名称 (Product name)	32026P 用量 (Number of 32026P used)
01	BF32026BE2101	缝台组件(02型FRONT COVER ASSEMBLY)	1
02	BF32026BE2102	缝台块(02型BED COVER)	1
03	BF32026BE2103	挡板座(02型HINGE)	1
04	BF32026BE2104	挡板(02型AUXILIARY PLATE (FRONT COVER))	1
05	BF32026BE2105	挡料片(02型FABRIC GUARD)	1
06	BF32026BE2106	缝台小盖板(02型COVER)	1
07	BF32026BE2107	支架(02型BRACKET)	1
08	BF32026BE2108	缝台盖板TOP COVER	1
09	BF32026BE2109	缝台支架BED COVER	1
09-1	BF32026BE21091	缝台支架座HINGE	1
10	BF310167043	螺钉SCREW	3
11	BF320267017	螺钉SCREW	2
12	BF8007008	螺钉SCREW	2
13	BF310167009	螺钉SCREW	2
14	BF310167043	螺钉SCREW	1
15	BF310167019	螺钉SCREW	1
18	BF3101602BB206460	压板WASHER	1
19	BF310167027	螺钉SCREW	2
24	BF3101602BBTB	托盘组件TAPE GUIDE ASSY.	1
25	BF31016247-SA	托盘TAPE BASE	1

零件编号 (number)	零件品号 (Product number)	零件名称 (Product name)	32026P 用量 (Number of 32026P used)
26	BF31016270	垫片WASHER	1
27	BF31016253	上棒PIN	1
28	BF31016250	下棒TAPE DISC POST	1
29	BF310161448	螺钉SCREW	1
30	BF310160251-SA	托盘座BRACKET	1
31	BF310164913	木螺钉SCREW	3
32	BF31016252	螺栓SCREW	2
33	BF31016204585	弹性垫片WASHER	2
34	BF31016303067	垫片SPRING WASHER	2
35	BF31016226	螺母NUT	2
36	BF31016253	短棒PIN	2
37	BF31016254	座HOLDER	2
38	BF310165161	螺钉SCREW	4
39	BF31016255	导棒TAPE GUIDE BAR	1
40	BF310164012	螺钉SCREW	2
41	BF310164803	螺钉NUT	2
42	BF31016256-SA	导棒座HOLDER	1
43	BF3101602BB257321	压脚PRESSER FOOT ASSEMBLY	1
44	BF3101602BB257033	针板NEEDLE PLATE	1
45	BF3202625724616	主动牙MAIN FEED DOG	1
46	BF3202625729316	差动牙DIFF. FEED DOG	1

# LOOPER THREAD HANDLING

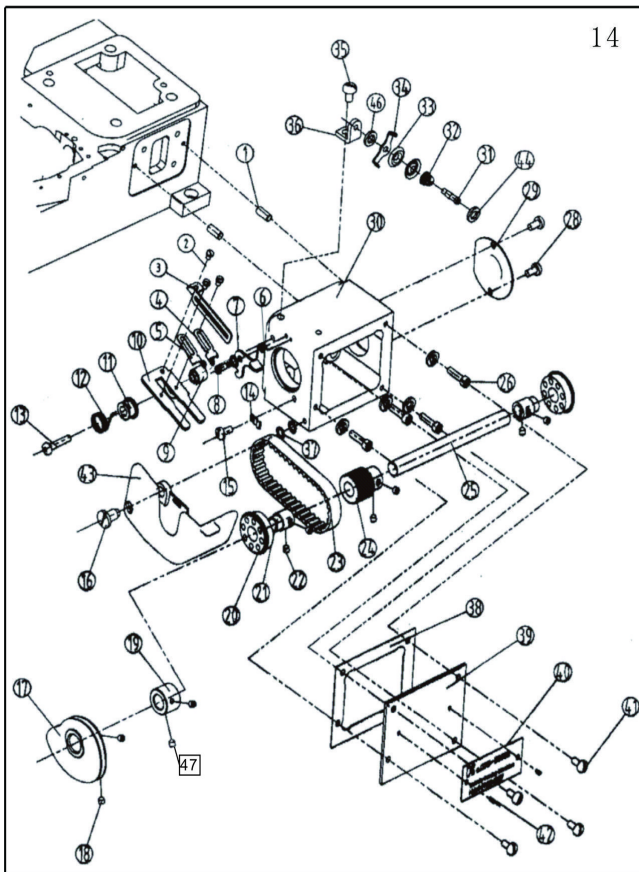

零件编号 (number)	零件品号 (Product number)	零件名称 (Product name)	32026P 用量 (Number of 32026P used)
1	BF32026BE1401	销PIN	2
10	BF32026BE1410	打线架BRACKET	1
11	BF32026BE1411	打线架挡圈FIGHT LINE RETAINING RING	1
12	BF32026BE1412	复位弹簧SPRING	1
13	BF310167023	螺钉SCREW	1
14	BF32026BE1414	卡簧片SPRING	1
15	BF320267018	螺钉SCREW	1
16	BF32026BE1416	轴位螺钉SCREW	1
17	BF32026BE1417	打线凸轮LOOPER THREAD TAKE-UP	1
18	BF310164543	螺钉SCREW	2
19	BF32026BE1419	挡圈COLLAR	1
2	BF310167009	螺钉SCREW	3
20	BF32026BE1420	轴承6902ZBEARING	2
21	BF32026BE1421	轴承套BUSHING	2
22	BF310164547	螺钉SCREW	6
23	BF32026BE1423	小同步带SMALL TIMING BELT	1
24	BF32026BE1424	小同步轮TIME BELT	1
25	BF32026BE1425	凸轮轴SHAFT	1
26	BF8004533	螺钉SCREW	4
28	BF320267018	螺钉SCREW	2

零件编号 (number)	零件品号 (Product number)	零件名称 (Product name)	32026P 用量 (Number of 32026P used)
29	BF32026BE1429	盖板COVER	1
3	BF32026BE1403	打线片THREAD GUIDE	1
30	BF32026BE1430	凸轮座CAM SEAT	1
31	BF310167167	调压螺钉SCREW	1
32	BF31016211388	夹线簧SPRING	1
33	BF31016137108	夹线片THREAD RETAINER	2
34	BF32026BE1434	过线THREAD GUIDE	1
35	BF310167079	螺钉SCREW	1
36	BF32026BE1436	托板LAYER	1
37	SCJ3016	波形垫片WASHER	2
38	BF32026BE1438	密封垫CAM GASKET	1
39	BF32026BE1439	盖板COVER	1
4	BF31016005	过线片 (右)THREAD GUIDE	1
40	BZ3096	机型牌STICKER	1
41	BF310167018	螺钉SCREW	4
42	SCJ6071	柳钉PIN	2
43	BF32026BE1443	护罩SHIELD	1
44	BF31016275034	调压螺母ADJUSTING NUT	1
46	BF310161371081	羊毛垫STICKER	1
47	PF1900A0704	螺钉SCREW	2
5	BF31016004	过线片 (左)THREAD GUIDE	1
6	BF32026BE1406	复位弹簧SPRING	1
7	BF32026BE1407	打线架扳手FIGHT LINE WRENCH	1
8	BF32026BE1408	轴位螺钉SCREW	1
9	BF32026BE1409	挡块STOP	1

# Presser foot lifter solenoid/LFE

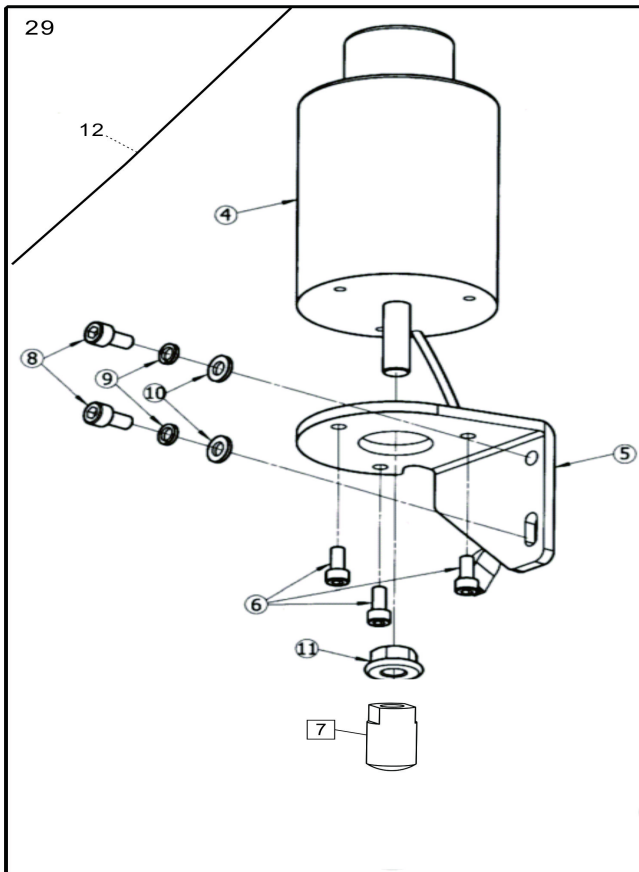

零件编号 (number)	零件品号 (Product number)	零件名称 (Product name)	32026P 用量 (Number of 32026P used)
04	BF31016TE2274.B	电磁铁ELECTROMAGNET	1
05	BF31016P/W600ELFEB-003	电磁铁固定板PLATE	1
06	BF31016GB/T70.1-M5X12-12.9-FH	螺钉	1
07	BF31016SDCT-7	接头 (塑料) CONNECTOR	1
08	BF31016GB/T70.1-M6X16-12.9-FH	螺钉SCREW	3
09	BF31016GB/T93-6-65Mn-FH	弹垫SHIM	1
10	BF31016GB/T97.1-6-140HV-FH	垫片SHIM	2
11	BF31016GB/T6177.1-M10-8-Zn-B	螺母NUT	2
12	BF31016SDCT	上(抬压脚)电磁铁组件(500,600)ELECTROMAGNET	2



# COVER

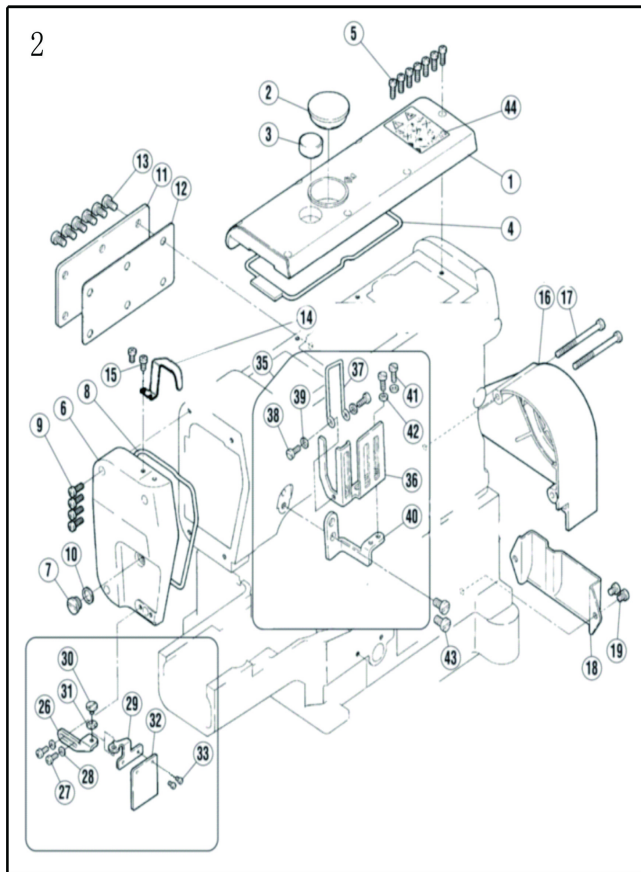

零件编号 (number)	零件品号 (Product number)	零件名称 (Product name)	32026P 用量 (Number of 32026P used)
01	BF31016250149	上盖 ARM COVER (TOP)	1
02	BF31016240226	密封盖 PLUG	1
03	BF31016179107	油标盖 OIL SIGHT WINDOW	1
04	BF31016250019	上盖密封圈 O RING	1
05	BF310167021	螺钉 SCREW	7
06	BF32026250151	机头左盖 ARM COVER (LEFT)	1
07	BF310165242	螺钉 SCREW	1
08	BF32026250153	机头左盖密封圈 O RING	1
09	BF310167021	螺钉 SCREW	4
10	BF31016240263	垫圈 WASHER	1
11	BF32026250154	后盖板 ARM COVER (REAR)	1
12	BF32026250155	后盖板垫 GASKET	1
13	BF310167052	螺钉 SCREW	6
14	BF31016250021	护罩 NEEDLE BAR GUARD	1
15	BF310167019	螺钉 SCREW	2
16	BF31016250022	皮带轮护罩 PULLEY COVER	1
17	BF310167075	螺钉 SCREW	2
18	BF32026250159	链条钩挡板 AIR GUIDE	1
19	BF310167079	螺钉 SCREW	2
26	BF31016250255	护罩座 BRACKET	1

零件编号 (number)	零件品号 (Product number)	零件名称 (Product name)	32026P 用量 (Number of 32026P used)
27	BF310167020	螺钉 SCREW	2
28	BF31016303448	垫片WASHER	2
29	BF31016250256	护罩架 BRACKET	1
30	BF310167066	螺钉 SCREW	1
31	BF800210307	波形垫圈 WASHER	1
32	BF31016250257	有机玻璃罩 EYE GUARD	1
33	BF310167009	螺钉SCREW	2
36	BF31016250225	过线护罩 THREAD TAKE-UP GUARD	1
37	BF31016250226	过线护罩环 FINGER GUARD	1
38	BF310167018	螺钉 SCREW	2
39	BF31016303448	垫片 WASHER	2
40	BF31016250227	过线护罩座 BRACKET	1
41	BF310167018	螺钉 SCREW	2
42	BF31016303448	垫片WASHER	2
43	BF310167052	螺钉 SCREW	2
44	BZ3120	警标标贴 SEAL	1

# CRANKSHAFT DRIVE MECHANISM

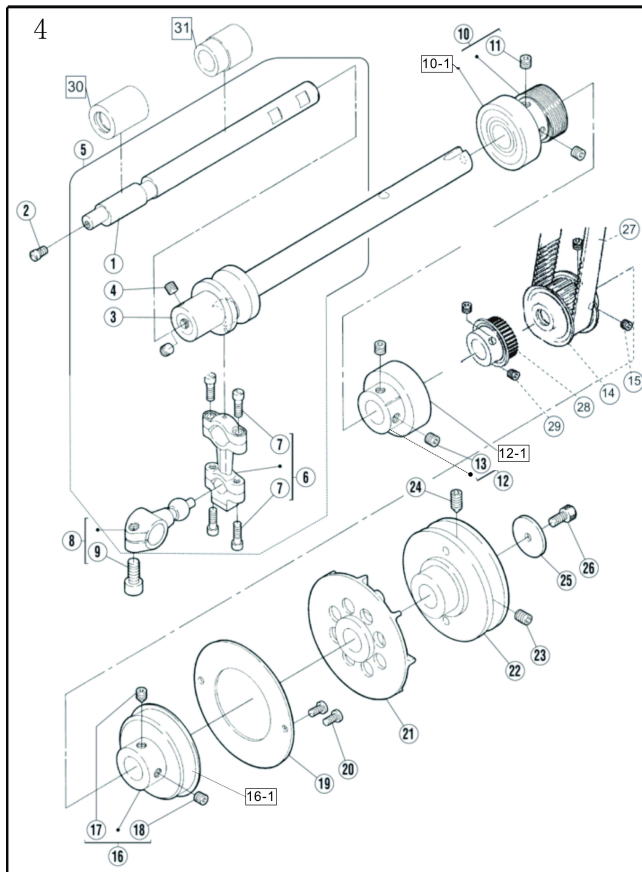

零件编号 (number)	零件品号 (Product number)	零件名称 (Product name)	32026P 用量 (Number of 32026P used)
01	BF32026250551	下轴 CRANKSHAFT	1
02	BF310164543	螺钉 SCREW	1
03	BF32026250554	下轴后轴 CRANKSHAFT	1
04	BF320267128	螺钉 SCREW	2
05	BF3202625055591	下轴组件 CRANKSHAFT ASSEMBLY	1
06	BF32026210091	下轴后轴铜连杆组件 CONNECTION	1
07	BF320265376	螺钉 SCREW	4
08	BF32026252056	下轴球曲柄 CRANK	1
09	BF310164534	螺钉 SCREW	1
10	BF31016250543	蜗杆 BUSHING	1
10-1	BF310166004Z	轴承 BEARING	1
11	BF310164547	螺钉 SCREW	2
12	BF31016250529	轴承套 BUSHING	1
12-1	BF310166204Z	轴承 BEARING	1
13	BF310164547	螺钉 SCREW	2
14	BF32026BE0414	下轴同步带轮 GEAR (LOWER)	1
15	BF310164547	螺钉 SCREW	2
16	BF31016250529	轴承套 BUSHING	1
16-1	BF310166304Z	轴承 BEARING	1
17	BF310164555	螺钉 SCREW	1

零件编号 (number)	零件品号 (Product number)	零件名称 (Product name)	32026P 用量 (Number of 32026P used)
18	BF310164547	螺钉SCREW	1
19	BF31016250514	挡圈SET PLATE	1
20	BF310167082	螺钉SCREW	2
21	BF32026250556	风叶轮FAN	1
22	BF32026250561	皮带轮MACHINE PULLEY	1
23	PF1900A0204	螺钉SCREW	1
24	BF310164556	螺钉SCREW	1
25	BF31016240126	垫圈WASHER	1
26	BF310164500	螺钉SCREW	1
27	BF32026BE0427	同步带TIMING BELT	1
28	BF32026BE0428	小同步轮GEAR (LOWER)	1
29	BF310164547	螺钉SCREW	2
30	BF32026415	主轴前套BUSHING	1
31	BF32026416	主轴中套BUSHING	1

# ARM SHAFT MECHANISM

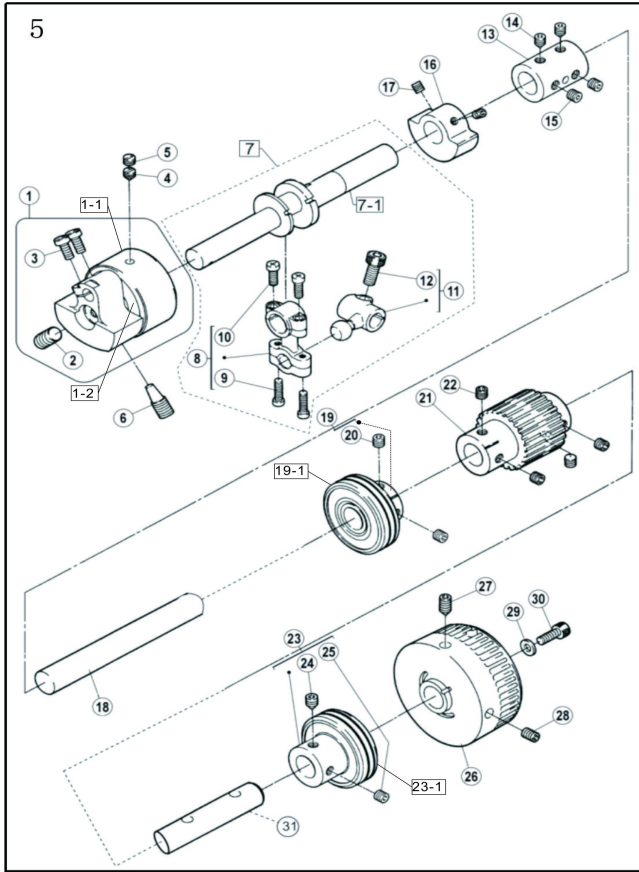

零件编号 (number)	零件品号 (Product number)	零件名称 (Product name)	32026P 用量 (Number of 32026P used)
01	BF3202635AB250526C1	针杆曲柄组件MOTION ASSEMBLY	1
01-1	BF310162505162	轴承套	1
01-2	BF310166203Z	轴承BEARING	2
02	BF310164592	螺钉SCREW	1
03	BF310167028	螺钉SCREW	2
04	BF310167152	螺钉SCREW	1
05	BF310167153	螺钉SCREW	1
06	BF310167268	螺钉SCREW	1
07	BF32026250560A	上轴 (组件) CRANKSHAFT ASSEMBLY	1
07-1	BF31016250517A	上轴CRANKSHAFT	1
08	BF32026253500	上轴铜连杆组件CONNECTION ASSEMBLY	1
09	BF320267021A	螺钉SCREW	2
10	BF320267015A	螺钉SCREW	2
11	BF32026253501	上轴球曲柄CRANK ASSEMBLY	1
12	BF310164534	螺钉BOLT	1
13	BF31016250506	接轴套BALANCE WEIGHT	1
14	BF310164555	螺钉SCREW	2
15	BF310164547	螺钉SCREW	2
16	BF31016250524	上轴平衡块JOINT	1
17	BF310164514	螺钉SCREW	2

零件编号 (number)	零件品号 (Product number)	零件名称 (Product name)	32026P 用量 (Number of 32026P used)
18	BF31016250518	上轴中轴SHAFT	1
19	BF31016250530	轴承套组件BUSHING	1
19-1	BF310166204Z	轴承BEARING	1
20	BF310164547	螺钉SCREW	2
21	BF32026BE0521	上轴同步带轮GEAR (UPPER)	1
22	BF310164547	螺钉SCREW	4
23	BF31016250528	轴承套组件BUSHING	1
23-1	BF310166204Z	轴承BEARING	1
24	BF310164555	螺钉SCREW	1
25	BF310164547	螺钉SCREW	1
26	BF3101605250566	手轮HANDWHEEL	1
27	PF1900A0204	螺钉SCREW	1
28	BF310164556	螺钉SCREW	1
29	BF31016204585	垫片WASHER	1
30	BF310164501	螺钉BOLT	1
31	BF31016250519	上轴后轴SHAFT	1

# PRESSER FOOT MECHANISM

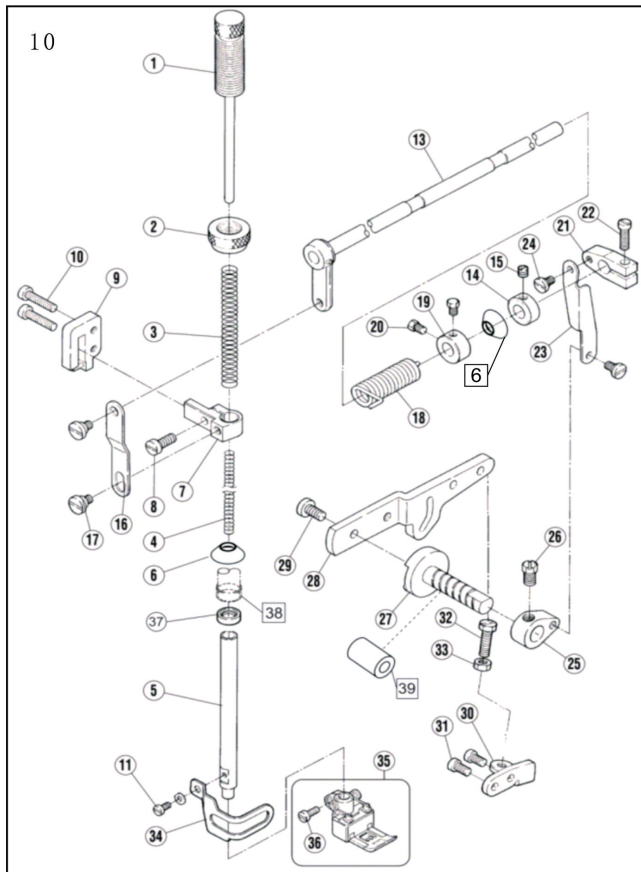

零件编号 (number)	零件品号 (Product number)	零件名称 (Product name)	32026P 用量 (Number of 32026P used)
01	BF31016253000	调压螺杆组件ADJUSTING BAR	1
02	BF32026253003	调压螺母NUT	1
03	BF32026240252	调压簧SPRING	1
04	BF31016240113	压脚轴小弹簧SPRING	1
05	BF32026253026	压脚轴PRESSER BAR	1
06	BF31016253018	压脚轴密封垫OIL SHIELD	2
07	BF31016206139	压脚轧头PRESSER BAR CLAMP	1
08	BF310165118	螺钉SCREW	1
09	BF31016253005	导块GUIDE	1
10	BF310167025	螺钉SCREW	2
11	BF310167010	螺钉SCREW	1
13	BF31016253008	抬压轴LEVER	1
14	BF31016192024	挡圈COLLAR	1
15	BF31016W00301	螺钉SCREW	1
16	BF31016206157	压脚轧头连接板LINK	1
17	BF310165386	螺钉SCREW	2
18	BF31016253010	抬压轴簧SPRING	1
19	BF31016206156	挡圈COLLAR	1
20	BF310165084	螺钉SCREW	2
21	BF31016206149	抬压曲柄 I BELL CRANK (UPPER)	1

零件编号 (number)	零件品号 (Product number)	零件名称 (Product name)	32026P 用量 (Number of 32026P used)
22	BF310165187	螺钉SCREW	1
23	BF32026253027	抬压曲柄连接板LINK	1
24	BF310165184	螺钉SCREW	1
25	BF31016206148	抬压曲柄 II BELL CRANK (LOWER)	1
26	BF310162022	螺钉SCREW	1
27	BF31016253013	抬压轴SHAFT	1
28	BF31016253014	抬压轴扳手LEVER	1
29	BF310167028	螺钉SCREW	1
30	BF31016253015	支板BRACKET	1
31	BF310167019	螺钉SCREW	2
32	BF310164549	螺钉SCREW	1
33	BF310164805	螺母NUT	1
34	BF31016253028	压脚护罩FINGER GUARD	1
35	BF31016257461	压脚PRESSER FOOT ASSEMBLY	1
36		螺钉SCREW	1
37	BF31016240585	油封OIL SEAL	1
38	BF320261123	压脚轴套BUSHING	1
39	BF310161142	抬压脚轴套BUSHING	1



# LUBRICATION MECHANISM (1)

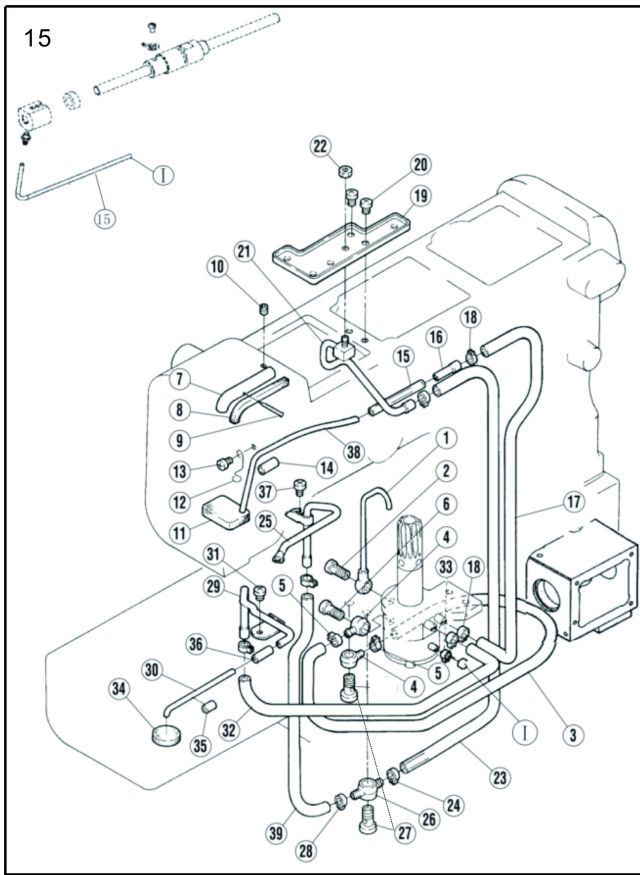

零件编号 (number)	零件品号 (Product number)	零件名称 (Product name)	32026P 用量 (Number of 32026P used)
01	BF32026BE1501	喷油管PIPE	1
02	BF31016255037	过油螺钉JOINT SCREW	1
03	SCJ5012	油管TUBE	1
04	BF310162001361	油管接头JOINT	2
05	BF31016202199	油管夹CLAMP	2
06	BF700S063	过油螺钉JOINT SCREW	1
07	BF31016255003	铜油管PIPE	1
08	BF31016240136	油毡FELT	1
09	SCJ6029	大头针PIN	1
10	BF310164514	螺钉SCREW	1
11	BF31016255021	油毡FELT	1
12	BF31016255005	压簧LATCH	1
13	BF320267018	螺钉SCREW	1
14	SCJ5010	油管套TUBE	1
15	SCJ5010	油管TUBE	1
16	BF31016255038	接头JOINT	1
17	SCJ5012	油管TUBE	1
18	BF31016202199	油管夹CLAMP	4
19	BF32026255099	接油盘OIL RELEASE PLATE	1
20	BF310167018	螺钉SCREW	2

零件编号 (number)	零件品号 (Product number)	零件名称 (Product name)	32026P 用量 (Number of 32026P used)
21	BF31016255007	喷油管OIL SPLASH PIPE	1
22	BF310164821	螺母NUT	1
23	SCJ5012	油管TUBE	1
24	BF31016202199	油管夹CLAMP	2
25	BF3202625509491	喷油管OIL SPLASH PIPE	1
26	BF310162001362	油管接头JOINT	1
27	BF800240328	过油螺钉JOINT SCREW	2
28	BF31016202199	油管夹CLAMP	1
29	BF32026255100910	吸油管OIL DRAIN PIPE	1
30	BF32026255102	吸油管PIPE	1
31	BF320267017	螺钉SCREW	1
32	SCJ5012	油管TUBE	1
33	BF141126	油管夹CLAMP	1
34	BF32026240245	油棉FELT	1
35	SCJ5010	油管TUBE	1
36	SCJ5010	油管TUBE	1
37	BF320267018	螺钉SCREW	1
38	BF32026255039	油管TUBE	1
39	SCJ5012	油管TUBE	1

# NEEDLE BAR/GUARD MECHANISM

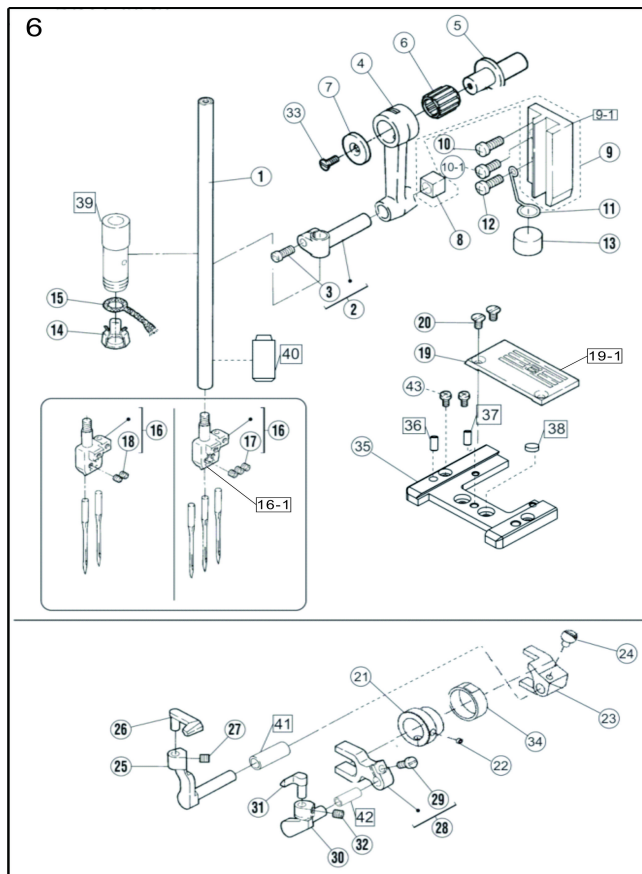

零件编号 (number)	零件品号 (Product number)	零件名称 (Product name)	32026P 用量 (Number of 32026P used)
01	BF3202625101491	针杆 NEEDLE BAR	1
02	BF31016206061	针杆轧头 NEEDLE BAR CLAMP	1
03	BF310165325	螺钉 SCREW	1
04	BF32026251016	针杆连杆 LINK	1
05	BF3202635AB251010A	针杆连杆销 PIN	1
06	BF31016081212	滚针轴承 NEEDLE BEARING	1
07	BF32026205097	垫圈 WASHER	1
08	BF32026206063	针杆滑块 BLOCK	1
09	BF32026251017	滑块导座(组件) GUIDE	1
09-1	BF320262510171	滑块导座 GUIDE	1
10	BF310167020	螺钉 SCREW	1
10-1	BF310167018	螺钉 SCREW	1
11	BF32026251018	毛毡弹簧 LATCH	1
12	BF310167021	螺钉 SCREW	1
13	BF3101617904005	毛毡 SPONGE	1
14	BF31016206524	油线托 OIL STRING RETAINER	1
15	BF32026212186	油线 OIL STRING	1
16	BF31016257518	针古 NEEDLE HOLDER	1
16-1	BF3101625751864	针古 ( 6.4 ) NEEDLE HOLDER	1
17	BF310164554	螺钉 SCREW	3

零件编号 (number)	零件品号 (Product number)	零件名称 (Product name)	32026P 用量 (Number of 32026P used)
18	BF310164554	螺钉 SCREW	2
19	BF32026BE0619	针板 NEEDLE PLATE	1
19-1	BF32026BE06191	针板(364) NEEDLE PLATE	1
20	BF320265511HC	螺钉 SCREW	2
21	BF32026BE0621	挡圈 ECCENTRIC	1
22	BF310164543	螺钉 SCREW	2
23	BF32026BE0623	护针曲柄 LEVER	1
24	BF310167086	螺钉 SCREW	1
25	BF32026251512	护针架 NEEDLE GUARD HOLDER (REAR)	1
26	BF32026257567	后护针 NEEDLE GUARD (REAR)	1
27	BF310164543	螺钉 SCREW	1
28	BF32026251513	护线曲柄 LEVER	1
29	BF8007013	螺钉 SCREW	1
30	BF32026251514	护线架 NEEDLE GUARD HOLDER (FRONT)	1
31	BF32026257568	前护针 NEEDLE GUARD (FRONT)	1
32	BF310164543	螺钉 SCREW	1
33	BF320267041	螺钉 SCREW	1
34	BF32026BE0634	护针套筒 SLEEVE	1
35	BF32026BE0635	针板座 NEEDLE PLATE BRACKET	1
36	BF32026BE06351	定位销 PIN	2
37	BF32026BE06352	限位销 PIN	1
38	SCJ6059	磁铁	2
39	BF32026623	针杆上套 BUSHING	1
40	BF31016627	针杆下套 BUSHING	1
41	BF32026625	护针轴套 BUSHING	1
42	BF320266251	护针轴套 (短) BUSHING	1
43	BF310167020	螺钉 SCREW	2

# Chassis part

# W5

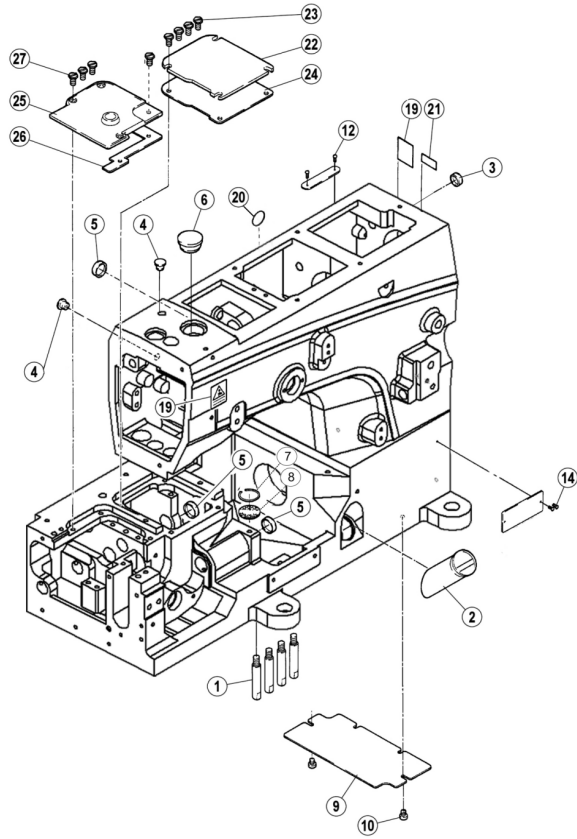

零件编号 (number)	零件品号 (Product number)	零件名称 (Product name)	W5 用量 (Number of W5 used)	W5 用量 (Number of W5 used)	W5 用量 (Number of W5 used)
01	BF31016250117	支柱螺钉 SHOULDER PIN	4	4	4
02	BF31016206590	油标 OIL LEVEL GAUGE	1	1	1
03	BF31016240228	油封 PLUG	1	1	1
04	BF31016240052	油封 PLUG	4	4	4
05	BF800208173	油封 PLUG	3	3	3
06	BF31016240110	油封 PLUG	1	1	1
07	SCJ1031	滤油网卡簧 RETAINING RING	2	2	2
08	BF31016124	滤油网 FILTER	2	2	2
09	BF31016250020	盖板 COVER	1	1	1
10	BF310167018	螺钉 SCREW	2	2	2
12	SCJ6071	铆钉 PIN	2	2	2
14	SCJ6071	铆钉 PIN	2	2	2
19	BZ3126	小心伤手 CAUTION LABEL	2	2	2
20	BZ3147	接地标贴 STICKER	1	1	1
21	BZ3148	箭头标贴 STICKER	1	1	1
22	BF31016250003	右盖 TOP COVER (RIGHT)	1	1	1
23	BF310167084	螺钉 BOLT	5	5	5
24	BF31016250004	右盖垫 GASKET	1	1	1
25	BF31016250069	左盖 TOP COVER PLATE (LEFT)	1	1	1
26	BF31016250049	左盖垫 GASKET	1	1	1
27	BF310167082	螺钉 SCREW	3	3	3

# Cover parts

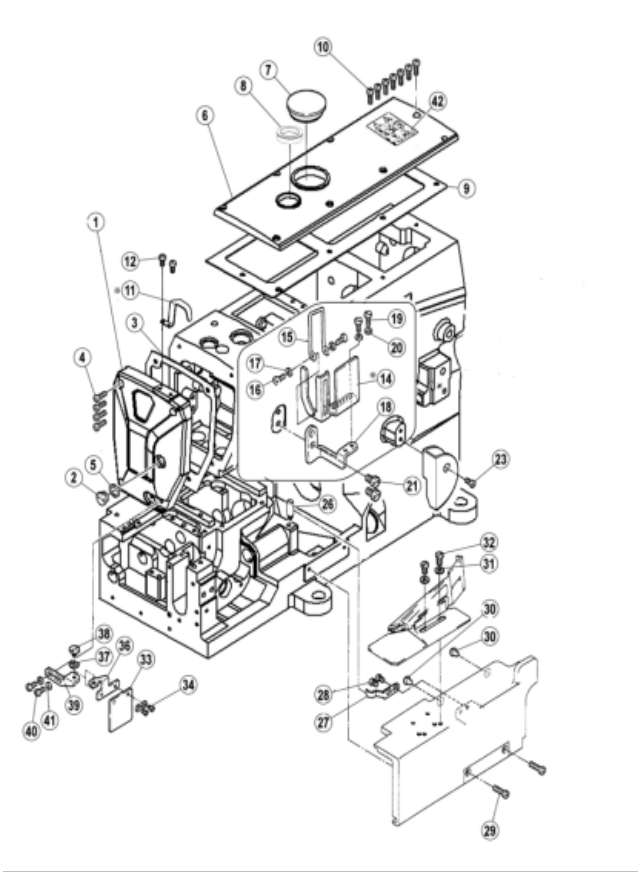

零件编号 (number)	零件品号 (Product number)	零件名称 (Product name)	W5用量 (Number of W5 used)	W5用量 (Number of W5 used)	W5用量 (Number of W5 used)
01	BW0201	机头面板 ARM COVER (LEFT)	1	1	1
02	BF310165242	螺钉 SCREW	1	1	1
03	BW0203	机头面板垫 O RING	1	1	1
04	BF310167023	螺钉 SCREW	4	4	4
05	BF31016240263	垫圈 WASHER	1	1	1
06	BW0206	上盖 ARM COVER (TOP)	1	1	1
07	BF31016240226	密封盖 PLUG	1	1	1
08	BW0208	油窗 OIL SIGHT WINDOW	1	1	1
09	BW0209	上盖垫 O RING	1	1	1
10	BF150102	螺钉 SCREW	7	7	7
11	BW0211	针杆护罩 NEEDLE BAR GUARD	1	1	1
12	BF310167019	螺钉 SCREW	2	2	2
13	BF31016250231-91	过线护罩组件 THREAD TAKE-UP GUARD ASSY.	1	1	1
14	BF31016250225	过线护罩 THREAD TAKE-UP GUARD	1	1	1
15	BF31016250226	过线护罩环 FINGER GUARD	1	1	1
16	BF310167018	螺钉 SCREW	2	2	2
17	BF31016303448	垫圈 WASHER	2	2	2
18	BF31016250227	过线护罩座 BRACKET	1	1	1
19	BF310167018	螺钉 SCREW	2	2	2
20	BF31016303448	垫片 WASHER	2	2	2

零件编号 (number)	零件品号 (Product number)	零件名称 (Product name)	W5 用量 (Number of W5 used)	W5 用量 (Number of W5 used)	W5用量 (Number of W5 used)
21	BF310167052	螺钉 SCREW	2	2	2
24	BF31016250022	皮带轮护罩 PULLER COVER	1	1	1
25	BF310167075	螺钉 SCREW	2	2	2
26	BF310167089	螺钉 SCREW	1	1	1
27	BF31016250051	前缝台卡簧 FLAT SPRING	1	1	1
28	BF310167018	螺钉 SCREW	2	2	2
29	BF310167023	螺钉 SCREW	2	2	2
30	BF310162100251	橡皮塞 CUSHON	2	2	2
31	BF31016204585	垫圈 WASHER	2	2	2
32	BF310167028	螺钉 SCREW	2	2	2
33	BF31016250257	有机玻璃罩 EYE GUARD	1	1	1
34	BF8007008	螺钉 SCREW	2	2	2
36	BF31016250256	护罩架 BRACKET	1	1	1
37	SCJ3016	波形垫圈 WASHER	1	1	1
38	BF310167066	螺钉 SCREW	1	1	1
39	BF31016250255	护罩座 BRACKET	1	1	1
40	BF310167020	螺钉 SCREW	2	2	2
41	BF31016303448	垫片 WASHER	2	2	2
42	BZ3123	警标标贴 STICKER	1	1	1

# Sewing table parts

三

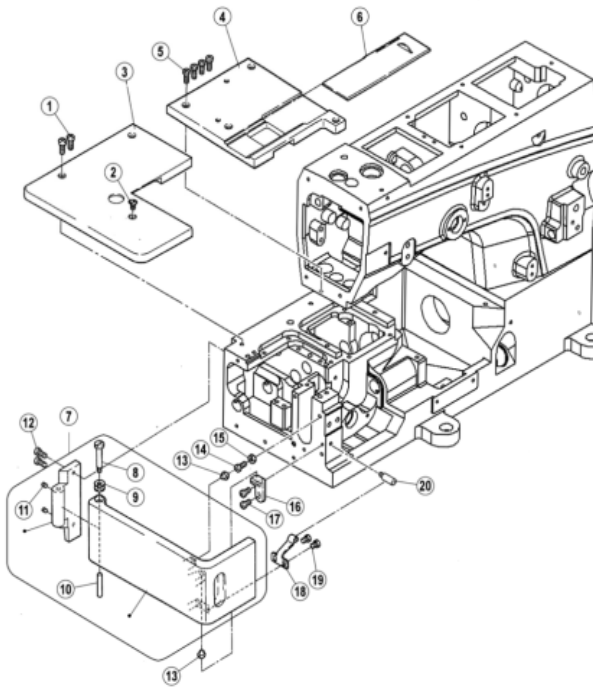

零件编号 (number)	零件品号 (Product number)	零件名称 (Product name)	W5用量 (Number of W5 used)	W5用量 (Number of W5 used)	W5用量 (Number of W5 used)
01	BF310167021	螺钉 SCREW	2	2	2
02	BF310167043	螺钉 SCREW	1	1	1
03	BF31016250052	左缝台盖 BED COVER (LEFT)	1	1	1
04	BF31016250074	右缝台盖 BED COVER (RIGHT)	1	1	1
05	BF310167021	螺钉 SCREW	4	4	4
06	BF31016250071	推板 COVER	1	1	1
07	BF31016250039	侧盖组件 SIDE COVER ASSY	1	1	1
08	BF31016250037	销钉 SCREW	1	1	1
09	BF31016201191	垫圈 SPRING	2	2	2
10	BF31016240198	销子 PIN	1	1	1
11	BF310164535	螺钉 SCREW	2	2	2
12	BF310167020	螺钉 SCREW	2	2	2
13	BF310162100251	橡皮塞 CUSHION	2	2	2
14	BF310167020	螺钉 SCREW	1	1	1
15	BF310164821	螺母 NUT	1	1	1
16	BF31016250047	挡板 BRACKET	1	1	1
17	BF310167019	螺钉 SCREW	2	2	2
18	BF31016206023	侧盖卡簧 FLAT SPRING	1	1	1
19	BF310167018	螺钉 SCREW	2	2	2
20	BF310167089	螺钉 SCREW	1	1	1



# Lower shaft parts

四

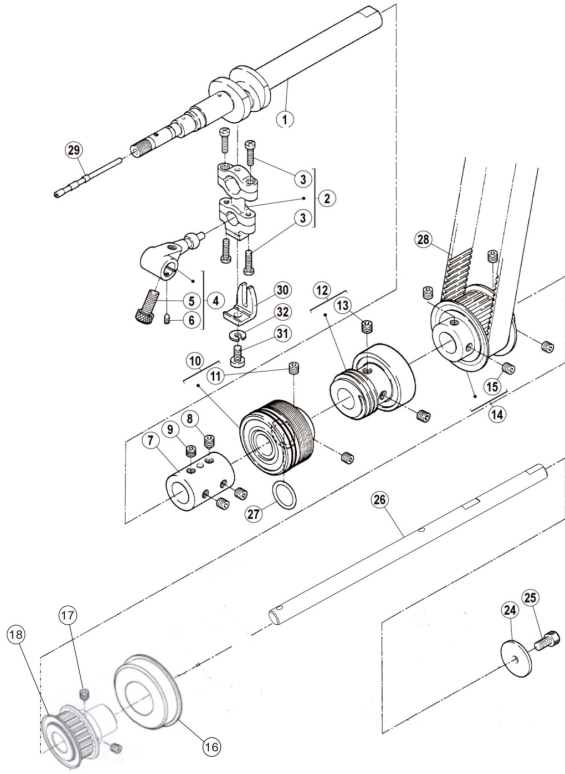

零件编号 (number)	零件品号 (Product number)	零件名称 (Product name)	W5 用量 (Number of W5 used)	W5 用量 (Number of W5 used)	W5 用量 (Number of W5 used)
01	BF31016250501B91	下轴 CRANKSHAFT ASSY	1	1	1
02	BF3101625200992	下轴铜连杆组件 CONNECTION ASSY	1	1	1
03	BF7000412	螺钉 SCREW	4	4	4
04	BF3101625200892	下轴球曲柄 CRANK	1	1	1
05	BF310164534	螺钉 SCREW	1	1	1
06	BF310164545	螺钉 SCREW	1	1	1
07	BF31016250506	接轴套 JOINT	1	1	1
08	BF310164555	螺钉 SCREW	1	1	1
09	BF310164547	螺钉 SCREW	3	3	3
10	BF31016250508	轴承套组件 BUSHING	1	1	1
11	BF310164547	螺钉 SCREW	2	2	2
12	BF31016250543	蜗杆组件 BUSHING	1	1	1
13	BF310164547	螺钉 SCREW	2	2	2
14	BF31016011	下轴同步轮 GEAR (LOWER)	1	1	1
15	BF310164547	螺钉 SCREW	4	4	4
16	BF310166304Z	6304Z轴承 BUSHING	1	1	1
17	BF8004538	螺钉 SCREW	1	1	1
18	BF31016009	凸轮外挂同步轮 Synchronous wheel	1	1	1
24	BF31016240126	垫圈 WASHER	1	1	1
25	BF310164500	螺钉 SCREW	1	1	1

零件编号 (number)	零件品号 (Product number)	零件名称 (Product name)	W5 用量 (Number of W5 used)	W5 用量 (Number of W5 used)	W5用量 (Number of W5 used)
26	BF310162505071	下轴后轴 SHAFT	1	1	1
27	BF31016206837	O形圈 O RING	1	1	1
28	BF31016206050C	同步带 TIMING BELT	1	1	1
29	BF31016250525	下轴油量调节销 ADJUSTING BAR	1	1	1
30	BF31016201074A	止摆轧头 GUIDE	1	1	1
31	BF700S032	螺钉 SCREW	1	1	1
32	BF31016202286	弹簧垫片 WASHER	1	1	1

# Upper shaft parts

五

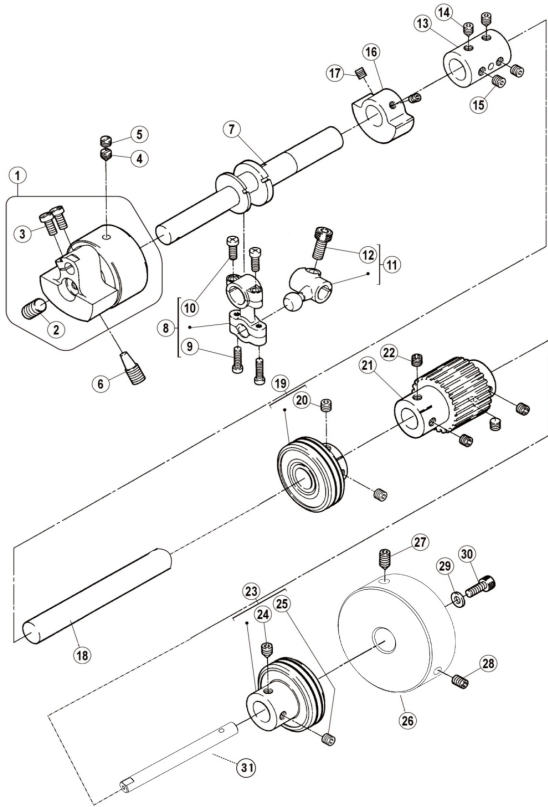

零件编号 (number)	零件品号 (Product number)	零件名称 (Product name)	W5用量 (Number of W5 used)	W5用量 (Number of W5 used)	W5用量 (Number of W5 used)
04	BF310164555	螺钉 SCREW	1	1	1
05	BF310164547	螺钉 SCREW	1	1	1
06	BF310167268	螺钉 SCREW	1	1	1
07	BF31016250517A	上轴 CRANKSHAFT	1	1	1
08	BF3101625350092	上轴铜连杆组件 CONNECTION ASSY	1	1	1
09	BF7000412	螺钉 SCREW	2	2	2
10	BF7000412	螺钉 SCREW	2	2	2
11	BF31016253501A	上轴球曲柄 CRANK ASSY	1	1	1
12	BF310164534	螺钉 SCREW	1	1	1
13	BF31016250506	接轴套 JOINT	1	1	1
14	BF310164555	螺钉 SCREW	2	2	2
15	BF310164547	螺钉 SCREW	2	2	2
16	BF31016250524	上轴平衡块 BALANCE WEIGHT	1	1	1
17	BF310164514	螺钉 SCREW	2	2	2
18	BF31016250518	上轴中轴 SHAFT	1	1	1
19	BF31016250529	轴承套组件 BUSHING	1	1	1
20	BF310164547	螺钉 SCREW	2	2	2
21	BF31016250521	上轴同步带轮 GEAR (UPPER)	1	1	1
22	BF310164547	螺钉 SCREW	4	4	4
23	BF31016250529	轴承套组件 BUSHING	1	1	1

零件编号 (number)	零件品号 (Product number)	零件名称 (Product name)	W5 用量 (Number of W5 used)	W5 用量 (Number of W5 used)	W5 用量 (Number of W5 used)
24	BF310164555	螺钉 SCREW	1	1	1
25	BF310164547	螺钉 SCREW	1	1	1
26	BW0526	挡圈 HANDWHEEL	1	1	1
27	BF310164541	螺钉 SCREW	1	1	1
28	BF310164556	螺钉 SCREW	1	1	1
29	BF31016204585	垫片 WASHER	1	1	1
30	BF310164501	螺钉 SCREW	1	1	1
31	BF31016250519	上轴后轴 SHAFT	1	1	1

# Needle bar parts

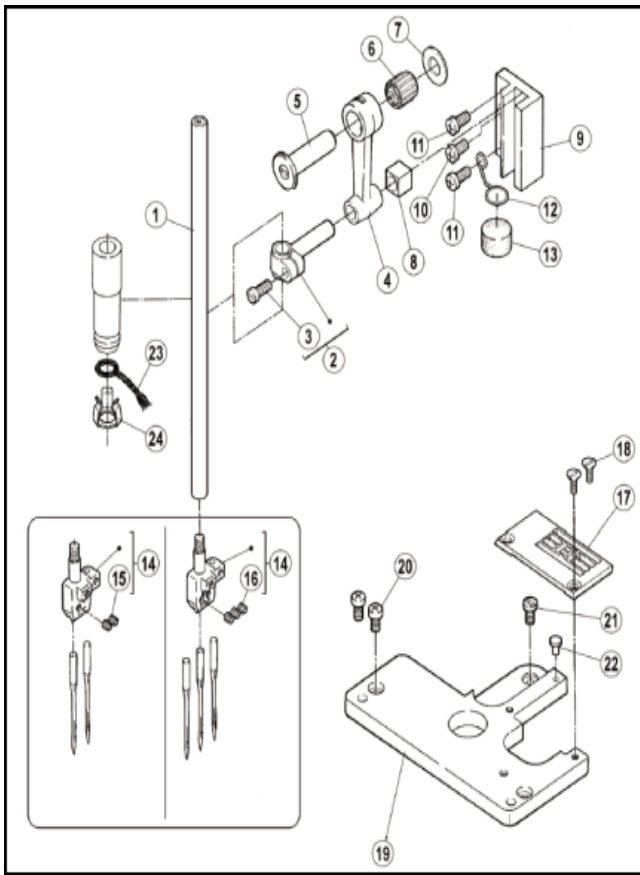

零件编号 (number)	零件品号 (Product number)	零件名称 (Product name)	W5 用量 (Number of W5 used)	W5 用量 (Number of W5 used)	W5 用量 (Number of W5 used)
01	BF31016251000	针杆 NEEDLE BAR	1	1	1
02	BF31016206061	针杆连接柱 NEEDLE BAR CLAMP	1	1	1
03	BF310167020	螺钉 SCREW	1	1	1
04	BF31016206052	针杆连杆 LINK/NEEDLE BAR DRIVE	1	1	1
05	BF31016206053	针杆连杆销 PIN	1	1	1
06	BF31016081212	针杆连杆滚针轴承 NEEDLE BEARING	1	1	1
07	BF31016240101	垫圈 WASHER	1	1	1
08	BF31016206063	针杆滑块 BLOCK	1	1	1
09	BF31016206062	滑块导座 GUIDE BLOCK/NEEDLE BAR	1	1	1
10	BF310167020	螺钉 SCREW	1	1	1
11	BF310167021	螺钉 SCREW	2	2	2
12	BF31016251009	毛毡弹簧 LATCH	1	1	1
13	BF3101617904005	毛毡 SPONGE	1	1	1
14	BF31016257518	针古 NEEDLE HOLDER	1	1	1
15	BF310164554	螺钉 SCREW	2	2	2
16	BF310164554	螺钉 SCREW	3	3	3
17	BF31016257018B56	针板 NEEDLE PLATE	1	1	1
18	BF310165373	螺钉 SCREW	2	2	2
19	BF31016251007	针板座 BRACKET	1	1	1
20	BF310167019	螺钉 SCREW	2	2	2

零件编号 (number)	零件品号 (Product number)	零件名称 (Product name)	W5 用量 (Number of W5 used)	W5 用量 (Number of W5 used)	W5用量 (Number of W5 used)
21	BF310167082	螺钉 SCREW	1	1	1
22	BF31016240123	橡皮销 CUSHON RUBBER	1	1	1
23	BF31016212186	油线 OIL WICK	1	1	1
24	BF31016206524	油线托 OIL WICK RETAINER	1	1	1

# Needle guard

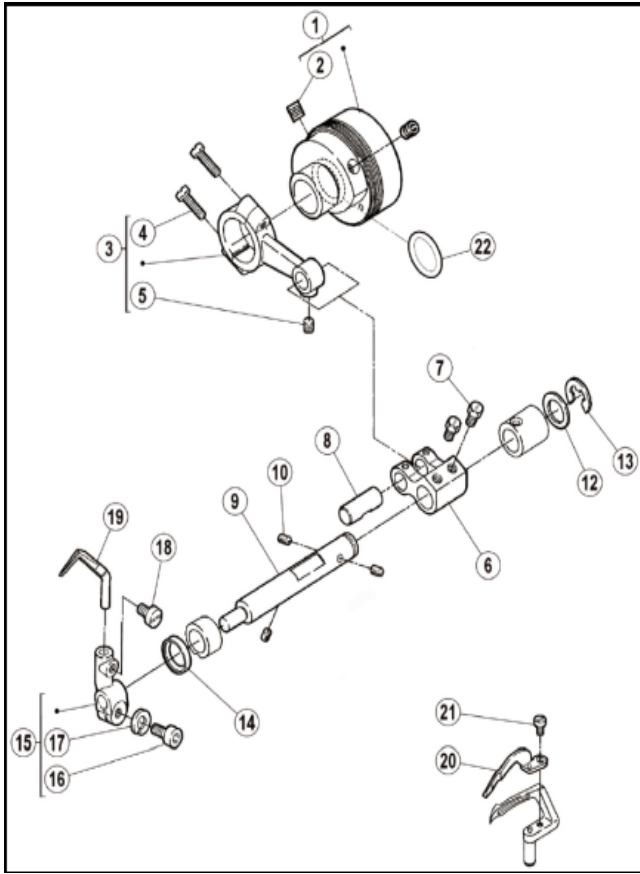

零件编号 (number)	零件品号 (Product number)	零件名称 (Product name)	W5用量 (Number of W5 used)	W5用量 (Number of W5 used)	W5用量 (Number of W5 used)
01	BF31016251517	轴承套组件 ECCENTRIC ASSY	1	1	1
02	BF310164539	螺钉 SCREW	2	2	2
03	BF31016255501	护针连杆组件 CONNECTION ASSY	1	1	1
04	BF7000412	螺钉 SCREW	2	2	2
05	BF310164543	螺钉 SCREW	1	1	1
06	BF31016306093	护针连杆曲柄 CRANK	1	1	1
07	BF310165084	螺钉 SCREW	2	2	2
08	BF31016205495	连杆销 PIN	1	1	1
09	BF31016251518	护针轴 SHAFT	1	1	1
12	BF31016240102	垫圈 WASHER	1	1	1
13	SCJ1014	卡簧 RING	1	1	1
14	BF31016204052	油封 OIL SEAL	1	1	1
15	BF31016251519	护针架 LEVER ASSY	1	1	1
16	BF310164500	螺钉 SCREW	1	1	1
17	SCJ3003	弹簧垫圈 WASHER	1	1	1
18	BF8007130	螺钉 SCREW	1	1	1
19	BF31016257551B	后护针 NEEDLE GUARD (REAR)	1	1	1
20	BF31016257553	前护针 NEEDLE GUARD (FRONT)	1	1	1
21	BF310167031	螺钉 SCREW	1	1	1
22	BF31016206837	O形圈 O RING	1	1	1

# Looper parts

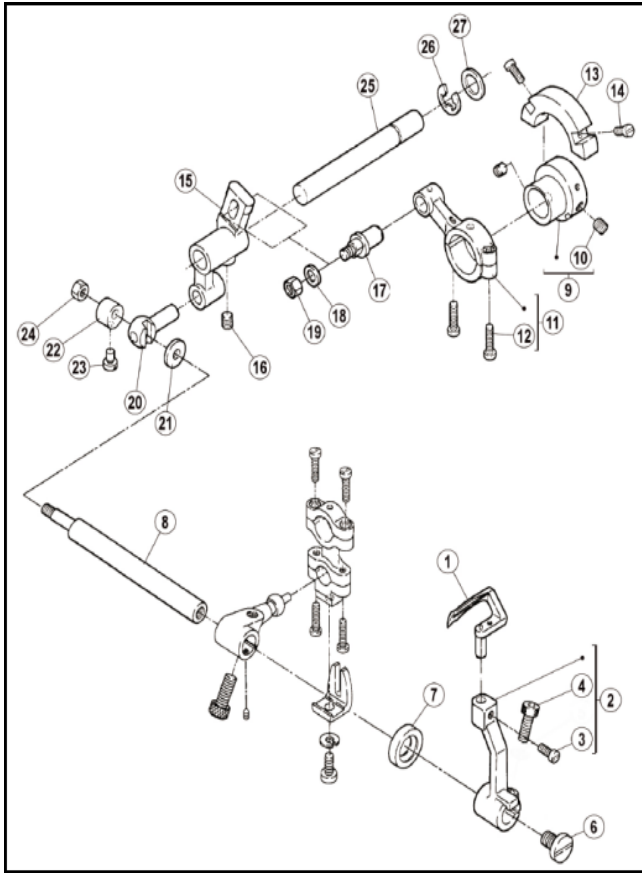

零件编号 (number)	零件品号 (Product number)	零件名称 (Product name)	W5 用量 (Number of W5 used)	W5 用量 (Number of W5 used)	W5 用量 (Number of W5 used)
01	BF31016257550	弯针 LOOPER	1	1	1
02	BF310162520071	弯针架 LOOPER HOLDER ASSY	1	1	1
03	BF310167086	螺钉 SCREW	1	1	1
04	BF310164501	螺钉 SCREW	1	1	1
06	BF310167085	螺钉 SCREW	1	1	1
07	BF700M83	油封 OIL SEAL	1	1	1
08	BF31016252006	弯针轴 SHAFT	1	1	1
09	BF31016252000	凸轮 ECCENTRIC ASSY	1	1	1
10	BF310164539	螺钉 SCREW	2	2	2
11	BF31016252001	弯针摆动连杆组件 CONNECTION ASSY	1	1	1
12	BF7000412	螺钉 SCREW	2	2	2
13	BF31016252010	下轴平衡块 BALANCE WEIGHT	1	1	1
14	BF310167011	螺钉 SCREW	2	2	2
15	BF31016252002	弯针摆动架 CRANK	1	1	1
16	BF310164539	螺钉 SCREW	1	1	1
17	BF31016179399	弯针摆动架销 SCREW	1	1	1
18	BF310162400621	垫片 WASHER	1	1	1
19	BF310164805	螺母 NUT	1	1	1
20	BF31016252003	轧头 BLOCK PIN	1	1	1
21	BF31016208028	垫片 WASHER	1	1	1



零件编号 (number)	零件品号 (Product number)	零件名称 (Product name)	W5 用量 (Number of W5 used)	W5 用量 (Number of W5 used)	W5用量 (Number of W5 used)
22	BF31016208029	挡圈 COLLAR	1	1	1
23	BF310167018	螺钉 SCREW	1	1	1
24	BF310164802	自锁螺母 NUT	1	1	1
25	BF31016252004	摆动架轴 SHAFT	1	1	1
26	SCJ1012	卡簧 RING	1	1	1
27	BF31016240102	垫片 WASHER	1	1	1

# Bracket parts

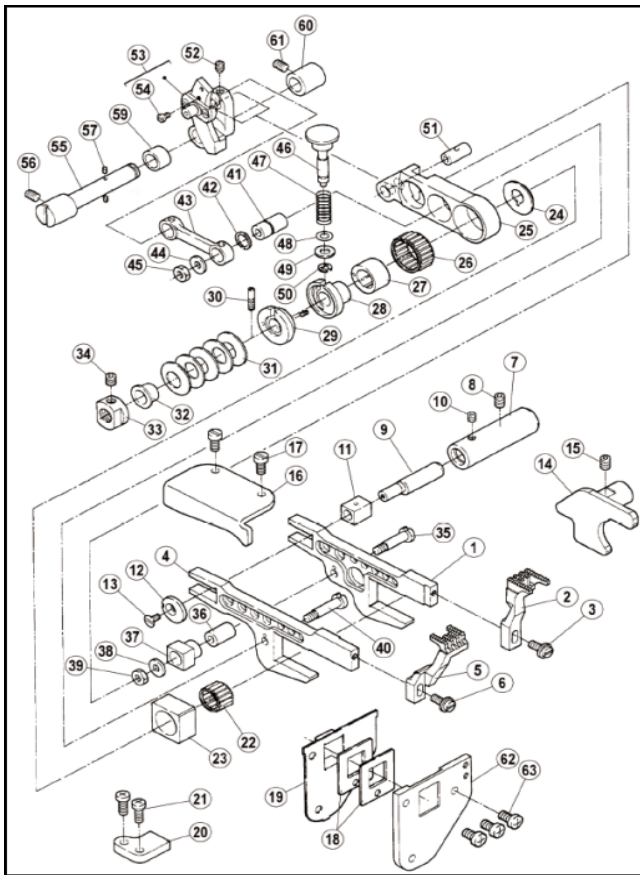

零件编号 (number)	零件品号 (Product number)	零件名称 (Product name)	W5 用量 (Number of W5 used)	W5 用量 (Number of W5 used)	W5 用量 (Number of W5 used)
01	BF31016252500	右牙架 MAIN FEED BAR	1	1	1
02	BF31016257207	送布牙 MAIN FEED DOG	1	1	1
03	BF700S100	螺钉 SCREW	1	1	1
04	BF31016252500	左牙架 DIFFERENTIAL FEED BAR	1	1	1
05	BF31016257259	差动牙 DIFFERENTIAL FEED DOG	1	1	1
06	BF700S100	螺钉 SCREW	1	1	1
07	BF700M1210	滑块偏心轴套筒 BUSHING	1	1	1
08	BF310164539	螺钉 SCREW	1	1	1
09	BF31016204128	调牙偏心轴 ECCENTRIC PIN	1	1	1
10	BF310164543	螺钉 SCREW	1	1	1
11	BF31016205857	调节偏心轴滑块 BLOCK/FEED BAR GUIDE	1	1	1
12	BF31016204439	调节偏心轴垫片 WASHER	1	1	1
13	BF8007041	螺钉 SCREW	1	1	1
14	BF31016252504	牙架右挡板 GUIDE (RIGHT)	1	1	1
15	BF310164539	螺钉 SCREW	1	1	1
16	BF31016252507	牙架左挡板 GUIDE (LEFT)	1	1	1
17	BF310167019	螺钉 SCREW	2	2	2
18	BF31016206133	牙架油封 OIL SHIELD	2	2	2
19	BF31016252509	油封挡板 COVER	1	1	1
20	BF31016252508	牙架挡板 GUIDE (LOWER)	1	1	1

零件编号 (number)	零件品号 (Product number)	零件名称 (Product name)	W5 用量 (Number of W5 used)	W5 用量 (Number of W5 used)	W5用量 (Number of W5 used)
21	BF310167020	螺钉 SCREW	2	2	2
22	BF31016172110	牙架滑块滚针轴承 NEEDLE BEARING	1	1	1
23	BF31016252519	牙架滑块 BLOCK	1	1	1
24	BF31016252520	轴承挡圈 WASHER	1	1	1
25	BF31016206562	送布连杆 LINK/MAIN FEED	1	1	1
26	BF700K121510	送布连杆滚针轴承 NEEDLE BEARING	1	1	1
27	BF31016252521	送布凸轮 ECCENTRIC	1	1	1
28	BF31016252522	送布调节器 REGULATOR	1	1	1
29	BF31016252523	调节器套 ECCENTRIC RETAINER	1	1	1
30	BF31016252516	螺钉 SCREW	1	1	1
31	BF31016240125	蝶形垫圈 SPRING	5	5	5
32	BF31016252525	蝶形垫圈套 SPACER	1	1	1
33	BF31016252543	螺母 NUT	1	1	1
34	BF310164514	螺钉 SCREW	1	1	1
35	BF31016206120	螺钉 SCREW	1	1	1
36	BF31016206119	送布滑块套 BUSHING	1	1	1
37	BF31016206563	送布滑块 GUIDE BLOCK	1	1	1
38	BF31016200098	垫圈 WASHER	1	1	1
39	BF310163044	螺母 NUT	1	1	1
40	BF31016206123	螺钉 SCREW	1	1	1
41	BF31016206566	差动连杆套 BUSHING	1	1	1
42	SCJ1031	卡簧 RING	1	1	1
43	BF31016206564	差动连杆 LINK/DIFFERENTIAL FEED	1	1	1
44	BF31016200098	垫圈 WASHER	1	1	1
45	BF310163044	螺钉 NUT	1	1	1
46	BF31016252526	针距调节按钮 PIN	1	1	1
47	BF31016240122	针距调节按钮弹簧 SPRING	1	1	1
48	BF31016206366	O形圈 O RING	1	1	1
49	BF31016204585	垫圈 WASHER	1	1	1
50	SCJ1003	卡簧 RING	1	1	1
51	BF31016206569	送布连杆销 PIN	1	1	1
52	BF310164546	螺钉 SCREW	1	1	1
53	BF31016252527	差动曲柄组件 CRANK	1	1	1
55	BF31016252510	差动轴 SHAFT	1	1	1
56	BF310164539	螺钉 SCREW	1	1	1
59	BF31016240119	差动轴隔套 SPACER	1	1	1
60	BF31016958	差动轴套 BUSHING	1	1	1
61	BF310164539	螺钉 SCREW	1	1	1
62	BF31016251520	油封挡板 BRACKET	1	1	1
63	BF310167019	螺钉 SCREW	3	3	3

# Differential components

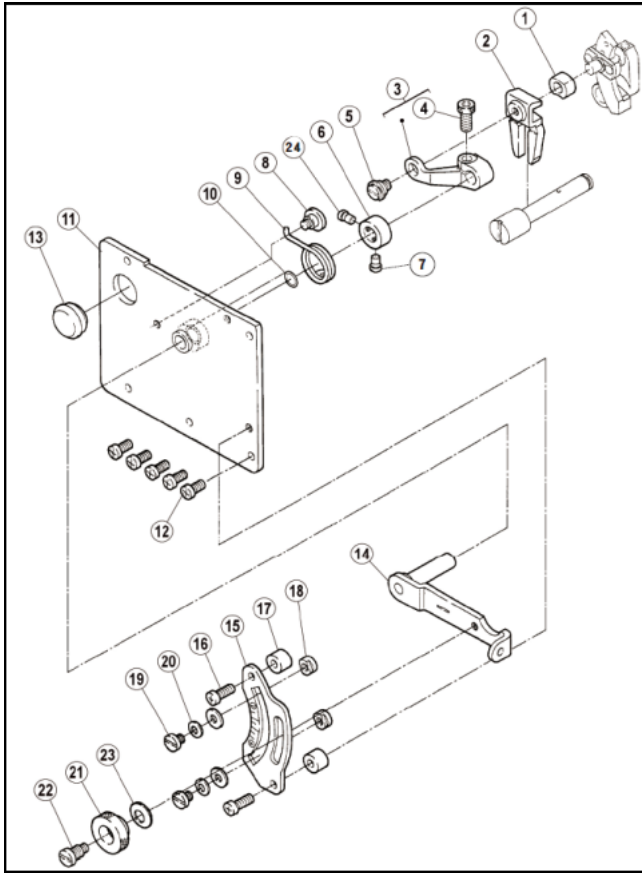

零件编号 (number)	零件品号 (Product number)	零件名称 (Product name)	W5 用量 (Number of W5 used)	W5 用量 (Number of W5 used)	W5 用量 (Number of W5 used)
01	BF31016252531	比叉组件 BLOCK	1	1	1
02	BF31016252532	比叉 GUIDE/BLOCK	1	1	1
03	BF31016252533	连杆 LEVER	1	1	1
04	BF310164531	螺钉 BOLT	1	1	1
05	BF310165316	螺钉 SCREW	1	1	1
06	BF31016240271	挡圈 COLLAR	1	1	1
07	BF3101619982	螺钉 SCREW	1	1	1
08	BF310167066	螺钉 SCREW	1	1	1
09	BF31016252536	弹簧 SPRING	1	1	1
10	BF800240129	O形圈 O RING	1	1	1
11	BF31016252539	左挡板 BRACKET	1	1	1
12	BF310167019	螺钉 SCREW	5	5	5
13	BF31016240162	油封 PLUG	1	1	1
14	BF31016252664	差动调节扳手 LEVER ASSY	1	1	1
15	BF31016252538	差动刻度板 SCALE PLATE	1	1	1
16	BF310167021	螺钉 SCREW	2	2	2
17	BF31016240124	调节套 SPACER	2	2	2
18	BF700M1123	调节螺母 STOPPER	2	2	2
19	BF310162905	螺钉 SCREW	2	2	2
20	BF31016201185	垫圈 WASHER	2	2	2

零件编号 (number)	零件品号 (Product number)	零件名称 (Product name)	W5 用量 (Number of W5 used)	W5 用量 (Number of W5 used)	W5用量 (Number of W5 used)
21	BF31016210167	螺母 THUMB NUT	1	1	1
22	BF310165486	螺钉 SCREW	1	1	1
23	BF800211301	垫圈 SPRING	1	1	1
24	BF31016199821	螺钉 SCREW	1	1	1

# Presser foot part

十一

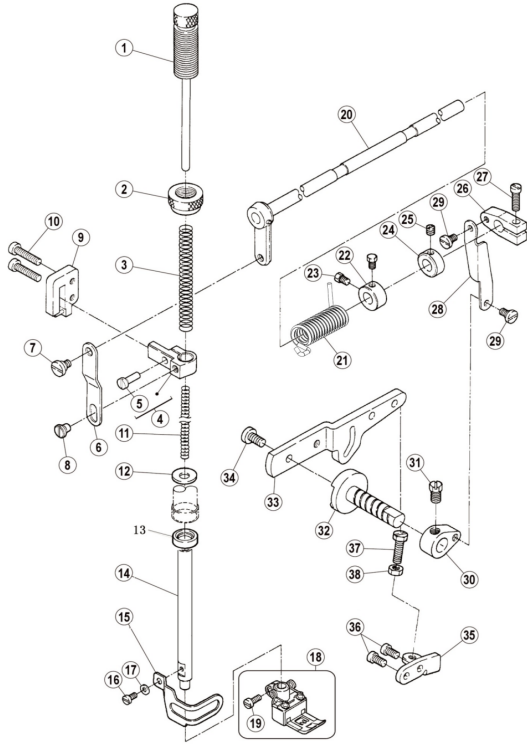

零件编号 (number)	零件品号 (Product number)	零件名称 (Product name)	W5用量 (Number of W5 used)	W5用量 (Number of W5 used)	W5用量 (Number of W5 used)
01	BF31016253000	调压螺杆组件 ADJUSTING BAR	1	1	1
02	BF31016253003	调压螺母 NUT	1	1	1
03	BF31016240112	调压簧 SPRING	1	1	1
04	BF31016206139	压脚轧头 PRESSER BAR CLAMP	1	1	1
05	BF310165118	螺钉 SCREW	1	1	1
06	BF31016206157	压脚轧头连接板 LINK	1	1	1
07	BF310165386	螺钉 SCREW	1	1	1
08	BF310165386	螺钉 SCREW	1	1	1
09	BF31016253005	导块 GUIDE ASSY	1	1	1
10	BF310167025	螺钉 SCREW	2	2	2
11	BF31016240113	压脚轴小弹簧 SPRING	1	1	1
12	BF31016253018	压脚轴密封垫 OIL GUARD	1	1	1
13	BF31016240585	油封 O RING	1	1	1
14	BF31016253004	压脚轴 PRESSER BAR	1	1	1
15	BF31016253028	压脚护罩 FINGER GUARD	1	1	1
16	BF310167010	螺钉 SCREWBF	1	1	1
18	BF31016257461	压脚 ( 5.6 ) PRESSER FOOT ASSY	1	1	1
19	BF3101611703	螺钉 SCREWBF	1	1	1
20	BF31016253008	抬压轴 LEVER	1	1	1
21		抬压轴簧 SPRING	1	1	1

零件编号 (number)	零件品号 (Product number)	零件名称 (Product name)	W5 用量 (Number of W5 used)	W5 用量 (Number of W5 used)	W5 用量 (Number of W5 used)
22	BF31016206156	挡圈 COLLAR	1	1	1
23	BF310165084	螺钉 SCREWBF	2	2	2
24	BF31016192024	挡圈 COLLAR	1	1	1
25	BF31016W00301	螺钉 SCREWBF	1	1	1
26	BF31016206149	抬压曲柄 I BELL CRANK (UPPER)	1	1	1
27	BF310165187	螺钉 SCREWBF	1	1	1
28	BF31016253011	抬压曲柄连接板 LINK	1	1	1
29	BF310165184	螺钉 SCREWBF	2	2	2
30	BF31016206148	抬压曲柄 II BELL CRANK (LOWER)	1	1	1
31	BF310162022	螺钉 SCREWBF	1	1	1
32	BF31016253013	抬压轴 SHAFT	1	1	1
33	BF31016253014	抬压轴扳手 LEVER	1	1	1
34	BF310167028	螺钉 SCREWBF	1	1	1
35	BF31016253015	抬压曲柄座 BRACKET	1	1	1
36	BF310167019	螺钉 SCREWBF	2	2	2
37	BF310164549	螺钉 BOLT	1	1	1
38	BF310164805	螺母 NUT	1	1	1

# Stretching needle parts

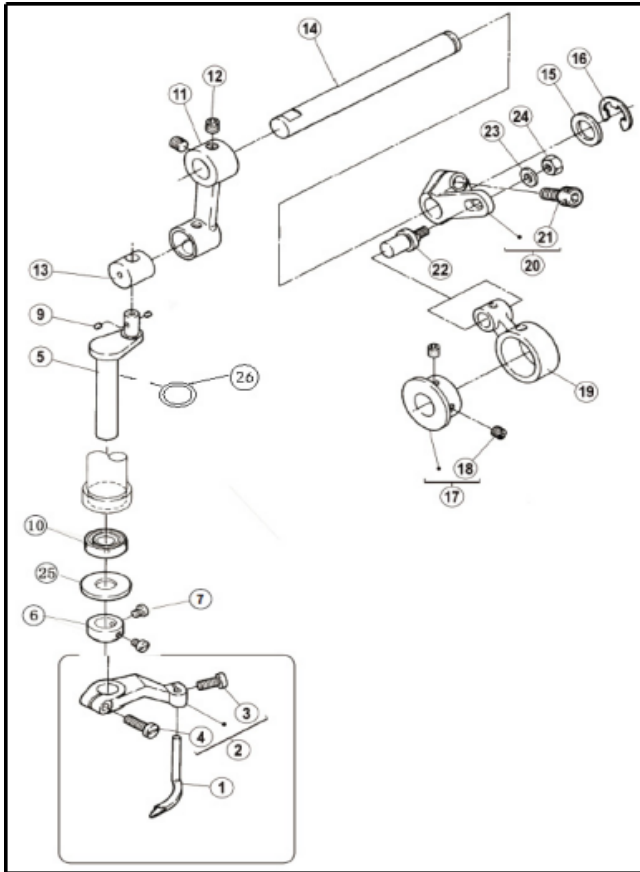

零件编号 (number)	零件品号 (Product number)	零件名称 (Product name)	W5 用量 (Number of W5 used)	W5 用量 (Number of W5 used)	W5 用量 (Number of W5 used)
01	BF31016257565	绷针 SPREADER	1	1	1
02	BF31016254516	绷针架 LEVER/ASSY	1	1	1
03	BF310167020	螺钉 SCREW	1	1	1
04	BF310167022	螺钉 SCREW	1	1	1
05	BF31016254508	绷针摆动架 CRANKSHAFT	1	1	1
06	BF31016212039	挡圈 COLLAR	1	1	1
07	BF310167010	螺钉 SCREW	2	2	2
10	BF700M83	油封 O RING	1	1	1
11	BF31016254506	绷针摆动连杆 CRANK	1	1	1
12	BF310164547	螺钉 SCREW	2	2	2
13	BF31016254507	绷针摆动销 BLOCK	1	1	1
14	BF31016254519	摆动连杆轴 SHAFT	1	1	1
15	BF31016206180	垫圈 WASHER	1	1	1
16	SCJ1014	卡簧 RING	1	1	1
17	BF31016254501A	绷针凸轮 ECCENTRIC ASSY	1	1	1
18	BF310164514	螺钉 SCREW	2	2	2
19	BF31016254511	绷针连杆 CONNECTION	1	1	1
20	BF31016254503	绷针摆动曲柄 CRANK	1	1	1
21	BF310164534	螺钉 BOLT	1	1	1
22	BF31016254504	连杆销 SCREW	1	1	1



零件编号 (number)	零件品号 (Product number)	零件名称 (Product name)	W5 用量 (Number of W5 used)	W5 用量 (Number of W5 used)	W5用量 (Number of W5 used)
23	BF310162400621	垫片 WASHER	1	1	1
24	BF310164805	螺母 NUT	1	1	1
25	BF31016240584	垫片 WASHER	1	1	1
26	BF32026240017	O型圈 O RING	1	1	1

# Loose wire parts

十三

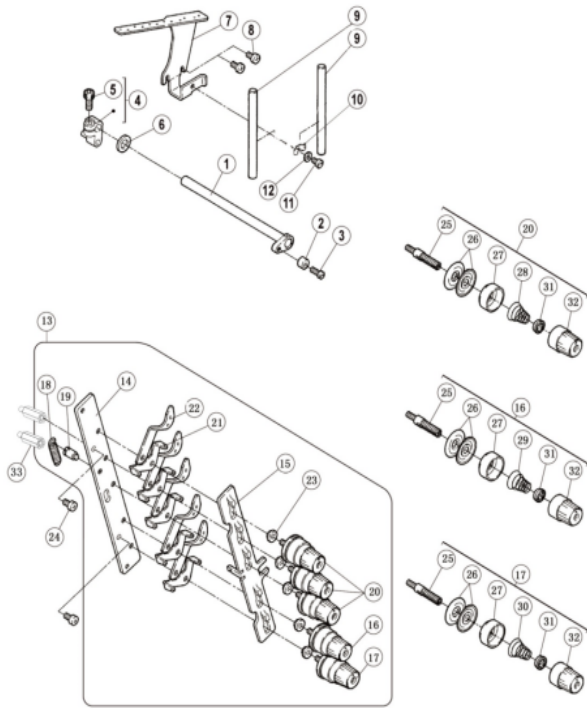

零件编号 (number)	零件品号 (Product number)	零件名称 (Product name)	W5 用量 (Number of W5 used)	W5 用量 (Number of W5 used)	W5 用量 (Number of W5 used)
01	BW1301	松线轴 LEVER	1	1	1
02	BF31016254022	轴套 SPACER	1	1	1
03	BF310162133	螺钉 SCREW	1	1	1
04	BF31016254003B	松线曲柄 CRANK	1	1	1
05	BF310164531	螺钉 BOLT	1	1	1
06	BF31016202868	垫片 WASHER	1	1	1
07	BF31016254008	过线架 THREAD GUIDE	1	1	1
08	BF310167019	螺钉 SCREW	2	2	2
09	BF31016192120	夹带柱 PIPE	2	2	2
10	BF31016254009	压板 BRACKET	1	1	1
11	BF310167018	螺钉 SCREW	1	1	1
12	BF31016303448	垫片 WASHER	1	1	1
13	BW1316	3针5线夹线器组件 TENSION CONTROL MECHANISM	1	1	1
14	BF31016254019	过线板 BRACKET	1	1	1
15	BF31016254021	过线调节板 THREAD RELEASER	1	1	1
16	BF31016254010B9U	调线组件(中) TENSION SPRING ASSY	1	1	1
17	BF31016254010C9U	调线组件(弱) TENSION SPRING ASSY	1	1	1
18	BF31016306301	调节板簧 SPRING	1	1	1
19	BF310165447	螺钉 SCREW	1	1	1
20	BF31016254010A9U	调线组件(强) TENSION SPRING ASS	3	3	3

零件编号 (number)	零件品号 (Product number)	零件名称 (Product name)	W5 用量 (Number of W5 used)	W5 用量 (Number of W5 used)	W5 用量 (Number of W5 used)
21	BF31016254020	二孔过线板 I THREAD GUIDE	5	5	5
22	BF31016206203	二孔过线板 II THREAD GUIDE	5	5	5
23	BF31016206202	垫圈 SPACER	5	5	5
24	BF310167019	螺钉 SCREW	2	2	2
25	BF310161817-2A	夹线杆 SCREW STUD	5	5	5
26	BF31016210319	夹线片 TENSION DISC	10	10	10
27	BF31016208450-UA	调压止动盖 SPRING SHIELD	5	5	5
28	BF31016201037	调压簧 (强) SPRING (HEAVY)	3	3	3
29	BF31016201086	调压簧 (中) SPRING (MEDIUM)	1	1	1
30	BF31016201068	调压簧 (弱) SPRING (LIFHT)	1	1	1
31	BF31016208448	调压止动套 RATCHET	5	5	5
32	BF31016208447-UA	调压螺母 KNOB	3	3	3

# Over-the-wire parts

十四

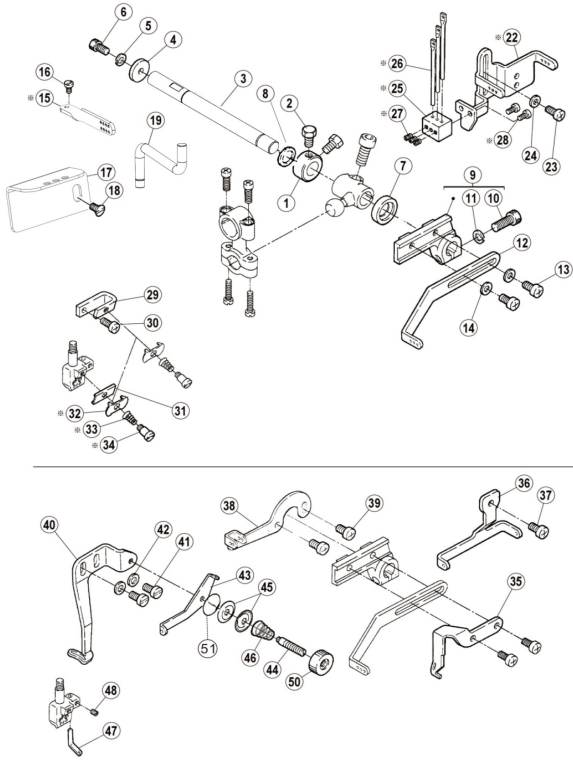

零件编号 (number)	零件品号 (Product number)	零件名称 (Product name)	W5 用量 (Number of W5 used)	W5 用量 (Number of W5 used)	W5 用量 (Number of W5 used)
01	BF31016240201	挡圈 COLLAR	1	1	1
02	BF310165084	螺钉 SCREW	2	2	2
03	BW1403	过线座轴 SHAFT	1	1	1
04	BF31016204107	垫片 WASHER	1	1	1
05	SCJ3001	弹簧垫圈 WASHER	1	1	1
06	BF310164527	螺钉 BOLT	1	1	1
07	BF31016210586	油封 OIL SEAL	1	1	1
08	BF31016240102	垫片 WASHER	1	1	1
09	BF31016253504	过线座 LEVER	1	1	1
10	BF310164501	螺钉 BOLT	1	1	1
11	SCJ3003	弹簧垫圈 WASHER	1	1	1
12	BF31016253505	长过线 THREAD TAKE-UP	1	1	1
13	BF310167019	螺钉 SCREW	2	2	2
14	BF31016303448	垫圈 WASHER	2	2	2
15	BW1415	针杆过线 针杆过线	1	1	1
16	BF310167009	螺钉 SCREW	1	1	1
17	BW1417	过线板 THREAD GUIDE	1	1	1
18	BF310167077	螺钉 SCREW	1	1	1
19	BW1419	针杆过线柱 THREAD SUPPORT	1	1	1
20	BF31016202588	垫片 WASHER	1	1	1

零件编号 (number)	零件品号 (Product number)	零件名称 (Product name)	W5 用量 (Number of W5 used)	W5 用量 (Number of W5 used)	W5用量 (Number of W5 used)
21	BF8007008	螺钉 SCREW	1	1	1
22	BF31016253544	硅油盒固定架 THREAD GUIDE	1	1	1
23	BF310167019	螺钉 SCREW	1	1	1
24	BF31016303448	垫圈 WASHER	1	1	1
25	BF31016253545	针杆过线座 HOLDER	1	1	1
26	BF31016234521	过线杆 THREAD GUIDE	1	1	1
27	BF310164535	螺钉 SCREW	1	1	1
28	BF310167010	螺钉 SCREW	2	2	2
29	BF31016253516	U形夹线座 THREAD TENSION BRACKET	1	1	1
30	BF310167019	螺钉 SCREW	1	1	1
31	BF31016234561	夹线板 THREAD GUIDE	1	1	1
32	BF31016253593	夹线片 THREAD RETAINER	1	1	1
33	BF31016253517	弹簧 SPRING	1	1	1
34	BF31016W90702	螺钉 SCREW	1	1	1
35	BF31016253506	长过线压板 THREAD TAKE-UP	1	1	1
36	BF31016253515	过线板 THREAD GUIDE	1	1	1
37	BF310167019	螺钉 SCREW	1	1	1
38	BF31016253514	绷针过线 THREAD GUIDE	1	1	1
39	BF310167019	螺钉 SCREW	2	2	2
40	BW1440	绷针过线板 THREAD GUIDE	1	1	1
41	BF310167019	螺钉 SCREW	2	2	2
42	BF31016303448	垫片 WASHER	2	2	2
43	BF31016253547	绷针二孔过线 THREAD GUIDE	1	1	1
44	BF310167167	夹线螺钉 SCREW	1	1	1
45	BF31016137108	夹线片 THREAD RETAINER	2	2	2
46	BF31016211388	弹簧 SPRING	1	1	1
47	BF31016253511	绷针小过线 THREAD GUIDE	1	1	1
48	BF310164554	螺钉 SCREW	1	1	1
50	BF31016275034	螺母 KNOB	1	1	1
51	BF310161371081	油棉垫 OILWOOL PAD	1	1	1

# ST

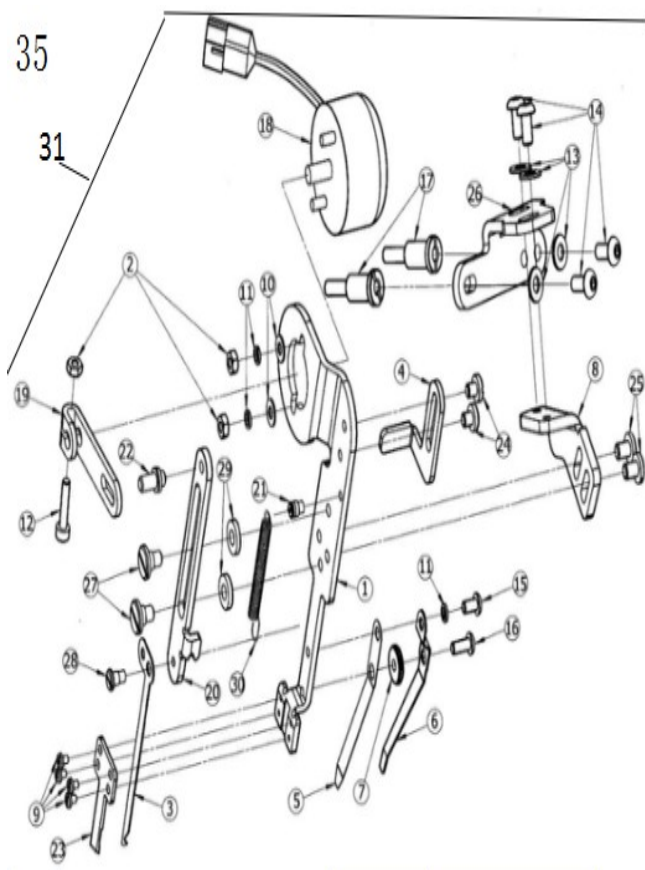

零件编号 (number)	零件品号 (Product number)	零件名称 (Product name)	W5 用量 (Number of W5 used)	W5 用量 (Number of W5 used)	W5 用量 (Number of W5 used)
01	P/W600EST-001	电磁铁固定板 PLATE	1	1	1
02	GB/T6170-M3-8-FH	螺母 NUT	3	3	3
03	P/W600EST-007	上刀片 UPPER BLADE	1	1	1
04	P/W600EST-004	止动板 PLATE	1	1	1
05	KE232	压板 PLATE	1	1	1
06	KE233	压板 PLATE	1	1	1
07	P/W600EST-018	螺母 NUT	1	1	1
08	P/W600EST-002	固定座 FIXED SEAT	1	1	1
09	TE527	螺钉 SCREW	4	4	4
10	GB/T97.1-3-140Hv-Zn-B	垫片 SHIM	2	2	2
11	GB/T93-3-65Mn-FH	弹垫 SHIM	3	3	3
12	GB/T70.1-M3X14-12.9-FH	螺钉 SCREW	1	1	1
13	GB/97.1-4-A140	垫片 SHIM	4	4	4
14	GB/T70.2-M4X8-12.9-FH	螺钉 SCREW	4	4	4
15	GB/T70.2-M3X4-10.9-FH	螺钉 SCREW	1	1	1
16	GB/T70.2-M4X8-10.9-FH	螺钉 SCREW	1	1	1
17	TE1094	螺钉 SCREW	2	2	2
18	TE2023	电磁铁 ELECTRN MAGNET	1	1	1
19	P/W600EST-006	摆动座 SWING SEAT	1	1	1
20	P/W600EST-005	弹簧安装架 MOUNTING BRACKET	1	1	1

零件编号 (number)	零件品号 (Product number)	零件名称 (Product name)	W5 用量 (Number of W5 used)	W5 用量 (Number of W5 used)	W5 用量 (Number of W5 used)
21	TE1097	螺钉 SCREW	1	1	1
22	P/W600EST-011	螺钉 SCREW	1	1	1
23	ST18	上切刀 UPPER CUTTER	1	1	1
24	TE233	螺钉 SCREW	2	2	2
25	TE655	螺钉 SCREW	2	2	2
26	P/W600EST-003	固定架 FIXING FRAME	1	1	1
27	TE1098	螺钉 SCREW	2	2	2
28	TE1096	螺钉 SCREW	1	1	1
29	P/W600EST-019	垫片 SHIM	2	2	2
30	P/W600EST-013	弹簧 SPRIN	1	1	1
31	BF31016JXZZ-2	上剪刀组件 KNIFE HOLDER ASSASSEMBLY	1	1	1

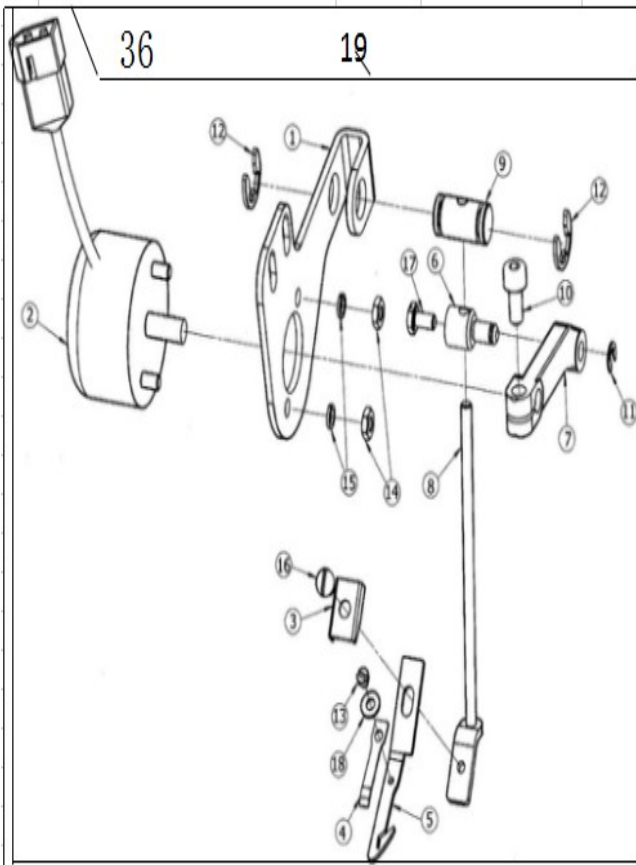

零件编号 (number)	零件品号 (Product number)	零件名称 (Product name)	W5 用量 (Number of W5 used)	W5 用量 (Number of W5 used)	W5 用量 (Number of W5 used)
01	P/W600EWP-001	电磁铁固定板 PLATE	1	1	1
02	TE2144	电磁铁 ELECTRMAGNET	1	1	1
03	P/W600EWP-002	盖板 PLATE	1	1	1
04	P/W600EWP-003	上压板 PLATE	1	1	1
05	P/W600EWP-004	刀片 BLADE	1	1	1
06	P/W600EWP-009	螺钉 SCREW	1	1	1
07	P/W600EWP-006	摆架 SWING FRAME	1	1	1
08	P/W600EWP-007	摆杆 SWING BAR	1	1	1
09	P/W600EWP-010	摆动销 PIN	1	1	1
10	GB/T70.1-M4X8-12.9-FH	螺钉 SCREW	1	1	1
11	GB/T896-3-65Mn-FH	卡簧 SNAP RING	1	1	1
12	GB/T896-6-65Mn-FH	卡簧 SNAP RING	2	2	2
13	TE805	螺钉 SCREW	1	1	1
14	GB/T6172.1-M3-04-Zn-B	螺母 NUT	2	2	2
15	GB/T93-3-65Mn-FH	垫片 SHIM	2	2	2
16	TE1081	螺钉 SCREW	1	1	1
17	TE2155	螺钉 SCREW	1	1	1
18	GB/T97.1-2-140HV-FH	垫片 SHIM	1	1	1
19	BF31016JXZZ-3	拔线器组件 KNIFE HOLDER ASSASSEMBLY	1	1	1



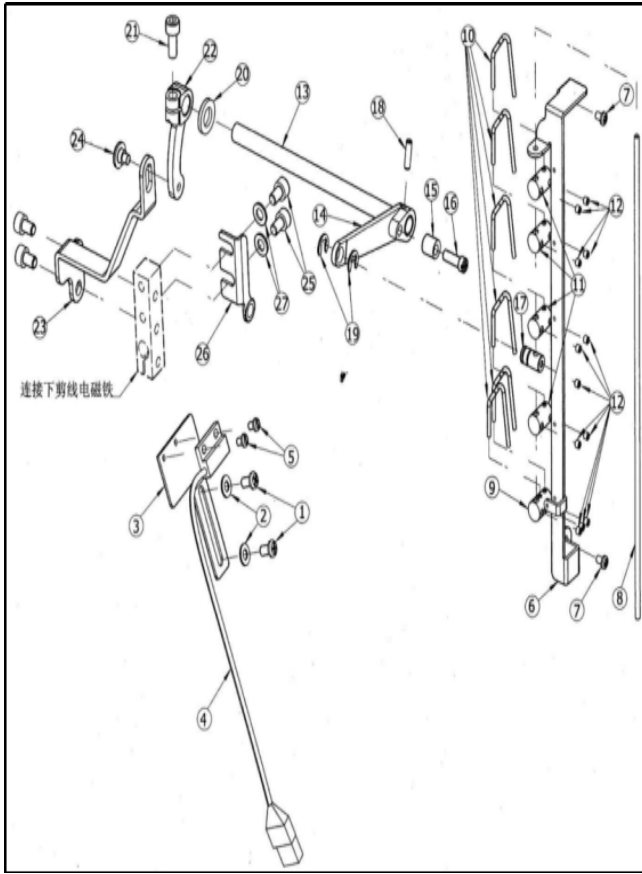

零件编号 (number)	零件品号 (Product number)	零件名称 (Product name)	W5 用量 (Number of W5 used)	W5 用量 (Number of W5 used)	W5 用量 (Number of W5 used)
01	007019A/P	螺钉 SCREW	2	2	2
02	GB/T97.1-A140	垫片 SHIM	2	2	2
03	P/W500ETT-003-001	固定座 FIXED SEAT	1	1	1
04	P/W600ETT-001-002	电线 WIRE	1	1	1
05	GB/T823-M3X6-8.8-FH	螺钉 SCREW	2	2	2
06	P/W600ETT-006	过线板组件 WIRE BOARD	1	1	1
07	007017A/P	螺钉 SCREW	2	2	2
08	P/W600TT-005-001	挑线杆 TAKE UP POLE	1	1	1
09	P/W600TT-005-002	底线柱 BOTTOM LINE POST	1	1	1
10	TE1173	松线 LOOSE THE THREAD	6	6	6
11	P/W600ETT-005-003	线柱 LINE COLUMN	4	4	4
12	GB/T77-M3X3-45H-FH	螺钉 SCREW	12	12	12
13	P/W600ETT-009-001	松线柱 PINE POST	1	1	1
14	P/W600ETT-009-002	松线杆 SLACK ROD	1	1	1
15	P/W600ETT-009-003	套 SET	1	1	1
16	TE1175	螺钉 SCREW	1	1	1
17	P/W600ETT-009-004	管座 PIPE SOCKET	1	1	1
18	GB/T879.2-3X12-FH	销 PIN	1	1	1
19	GB/T896-5-65Mn-FH	卡簧 SNAP RING	2	2	2
20	P/W600ETT-004	垫片 SHIM	1	1	1

零件编号 (number)	零件品号 (Product number)	零件名称 (Product name)	W5 用量 (Number of W5 used)	W5 用量 (Number of W5 used)	W5用量 (Number of W5 used)
21	GB/T70.1-M5X12-12.9-FH	螺钉 SCREW	1	1	1
22	381.06-03/FS	曲柄 CRANK	1	1	1
23	P/W500ETT-001	摆板 PLATE	1	1	1
24	TE1177B	螺钉 SCREW	1	1	1
25	GB/T70.1-M5X8-12.9-FH	螺钉 SCREW	4	4	4
26	P/W500ETT-002-001	接板 PLATE	1	1	1
27	GB/T97.1-5-140HV-Zn-B	垫片 SHIM	2	2	2

# Oil supply parts (1)

十六

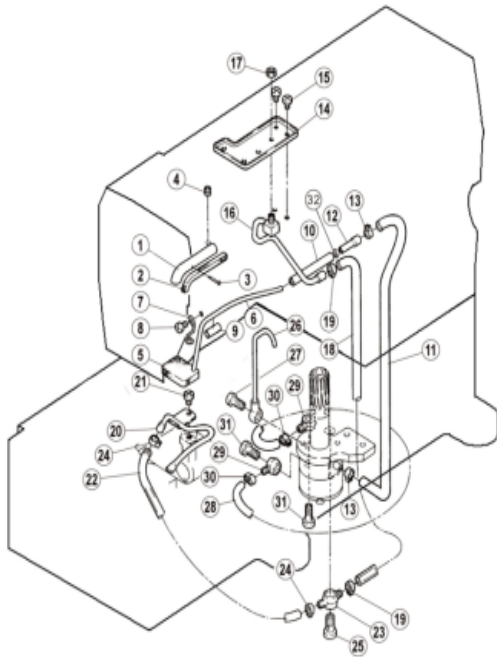

零件编号 (number)	零件品号 (Product number)	零件名称 (Product name)	W5用量 (Number of W5 used)	W5用量 (Number of W5 used)	W5用量 (Number of W5 used)
01	BF31016255003	铜油管 OIL PIPE	1	1	1
02	BF31016240136	油毡 FELT	1	1	1
03	SCJ6029	大头针 PIN	1	1	1
04	BF310164514	螺钉 SCREW	1	1	1
05	BF31016255021	油毡 FELT	1	1	1
06	BF31016255039	回油管 PIPE	1	1	1
07	BF31016255005	压簧 LATCH	1	1	1
08	BF310167018	螺钉 SCREW	1	1	1
09	BF31016240143	油管套 TUBE	1	1	1
10	SCJ5010	油管 TUBE	1	1	1
11	SCJ5012	油管 TUBE	1	1	1
12	BF31016255038	油管接头 JOINT	1	1	1
13	BF31016202199	油管夹 CLAMP	2	2	2
14	BF31016255006	接油盘 OIL GUARD	1	1	1
15	BF310167018	螺钉 SCREW	2	2	2
16	BF31016255007	喷油管 OIL DISTRIBUTOR	1	1	1
17	BF310164821	螺母 NUT	1	1	1
18	SCJ5012	油管 TUBE	1	1	1
19	BF31016202199	油管夹 CLAMP	2	2	2
20	BF31016255010	喷油管 OIL DISTRIBUTOR	1	1	1

零件编号 (number)	零件品号 (Product number)	零件名称 (Product name)	W5 用量 (Number of W5 used)	W5 用量 (Number of W5 used)	W5用量 (Number of W5 used)
21	BF310167018	螺钉 SCREW	1	1	1
22	SCJ5012	油管 TUBE	1	1	1
23	BF310162001364	油管接头 JOINT	1	1	1
24	BF31016202199	油管夹 CLAMP	2	2	2
25	BF31016200152A	过油螺钉 JOINT SCREW	1	1	1
26	BF31016255035	喷油管 OIL DISTRIBUTOR	1	1	1
27	BF31016255037	过油螺钉 JOINT SCREW	1	1	1
28	SCJ5012	油管 TUBE	1	1	1
29	BF310162001363	油管接头 JOINT	2	2	2
30	BF31016202199	油管夹 CLAMP	2	2	2
31	BF31016200152A	过油螺钉 JOINT SCREW	2	2	2

# Oil supply parts (2)

十七

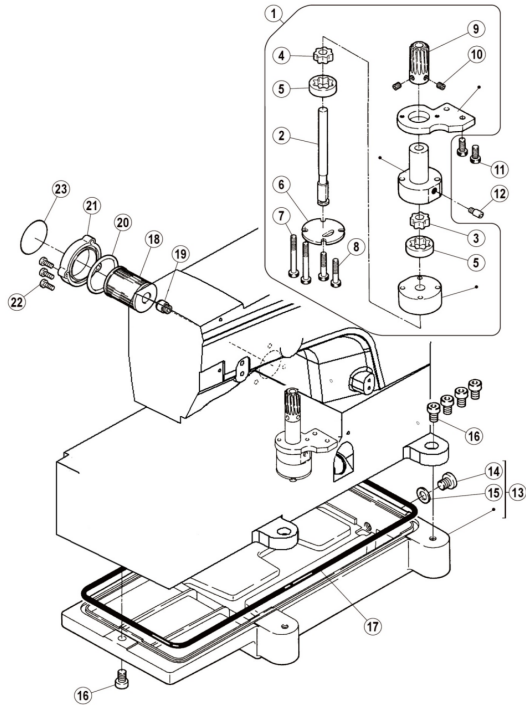

零件编号 (number)	零件品号 (Product number)	零件名称 (Product name)	W5 用量 (Number of W5 used)	W5 用量 (Number of W5 used)	W5 用量 (Number of W5 used)
01	BF31016255040	油泵组件 OIL PUMP ASSY	1	1	1
02	BF31016255024	油泵轴 SHAFT	1	1	1
03	BF31016255025	五星轮 ROTOR	1	1	1
04	BF31016255026	五星轮 ROTOR	1	1	1
05	BF31016255027	五星套 ROTOR	2	2	2
06	BF31016255028	油泵盖 COVER	1	1	1
07	BF310167105	螺钉 SCREW	2	2	2
08	BF310167026	螺钉 SCREW	2	2	2
09	BF31016255019	油泵蜗轮 WORM WHEEL	1	1	1
10	BF310164514	螺钉 SCREW	2	2	2
11	BF310164531	螺钉 BOLT	2	2	2
12	BF31016200152A	油管接头 JOINT SCREW	1	1	1
13	BF31016255000	油盘 OIL RESERVOIR	1	1	1
14	BF8005318B	放油螺钉 SCREW	1	1	1
15	BF800202287A	油封 WASHER	1	1	1
16	BF310164504	螺钉 BOLT	5	5	5
17	BF31016255001	油盘密封圈 O RING	1	1	1
18	BF700M156	滤油器 FILTER ELEMENT	1	1	1
19	BF31016210200	螺钉 BRACKET/FILTER ELEMENT	1	1	1
20	BF31016206431	O形圈 O RING	1	1	1

零件编号 (number)	零件品号 (Product number)	零件名称 (Product name)	W5 用量 (Number of W5 used)	W5 用量 (Number of W5 used)	W5用量 (Number of W5 used)
21	BF31016210201	滤油器盖 COVER	1	1	1
22	BF310167021	螺钉 SCREW	3	3	3
23	BZ3153	滤油器标贴 FILTER SEAL	1	1	1

# Silicone oil box device parts

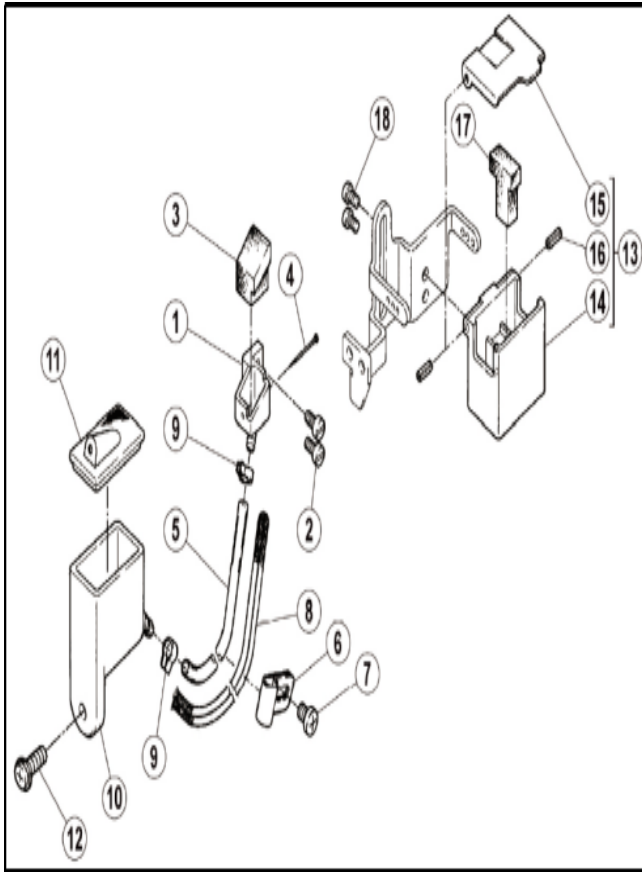

零件编号 (number)	零件品号 (Product number)	零件名称 (Product name)	W5 用量 (Number of W5 used)	W5 用量 (Number of W5 used)	W5 用量 (Number of W5 used)
01	BF31016255013	机针冷却器 NEEDLE COOLER (LOWER)	1	1	1
02	BF310167010	螺钉 SCREW	2	2	2
03	BF31016255014	油棉 FELT	1	1	1
04	SCJ6029	大头针 PIN	1	1	1
05	SCJ5010	油管 TUBE	1	1	1
06	BF31016206115	油管压簧片 BRACKET	1	1	1
07	BF310167018	螺钉 SCREW	1	1	1
08	BF31016202175	油线 OIL WICK	1	1	1
09	BF31016202199	油管夹 CLAMP	2	2	2
10	BF31016255015	下硅油盒 SILICONE OIL RESERVOIR (LOWER)	1	1	1
11	BF31016255016	下硅油盒盖 CAP	1	1	1
12	BF310167020	螺钉 SCREW	1	1	1
13	BF31016303448	垫圈 WASHER	1	1	1
14	BF31016207066	上硅油盒 SILICONE OIL RESERVOIR (UPPER)	1	1	1
15	BF31016207067	上硅油盒盖 CAP	1	1	1
16	BF31016206781	开口销 PIN	2	2	2
17	BF31016207068	硅油棉 FELT	1	1	1
18	BF310165053-1	木螺钉 SCREW	2	2	2

# Wire frame parts

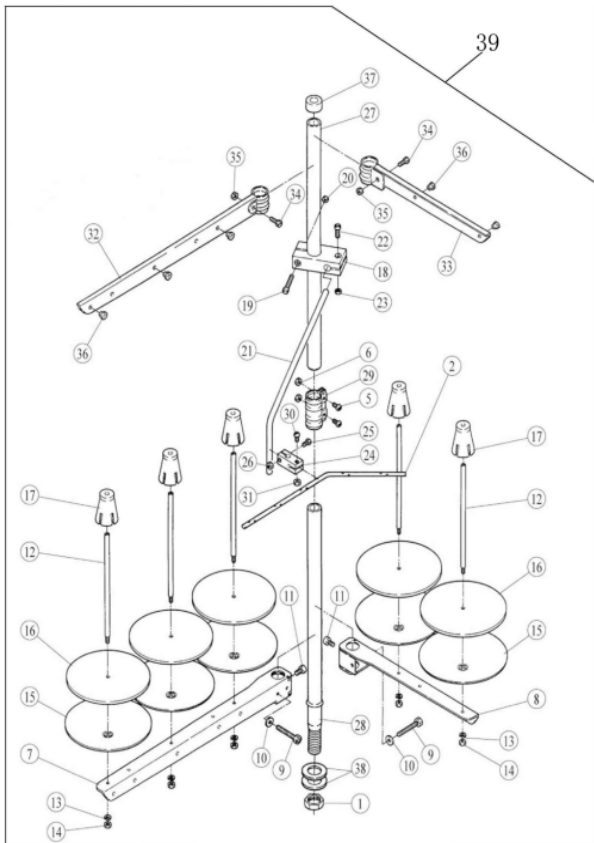

零件编号 (number)	零件品号 (Product number)	零件名称 (Product name)	W5用量 (Number of W5 used)	W5用量 (Number of W5 used)	W5用量 (Number of W5 used)
01	BF8894835	螺母 Nut	1	1	1
02	BF889293A	过线棒 Thread Guide(5-Spool)	1	1	1
05	BF8894021	螺钉 Screw	2	2	2
06	BF8894067	螺母M5 Nut	2	2	2
07	BF889505-PA	长线架 Thread Hanger	1	1	1
08	BF889505APA	短线架 Thread Hanger	1	1	1
09	BF8897102	螺钉 Screw	2	2	2
10	BF889512	垫片 Washer	2	2	2
11	BF8894022	螺钉 Screw	2	2	2
12	BF889380A	线棒 Spool Pin	6	6	6
13	BF889201252	垫片 Spring Washer	6	6	6
14	BF8894803	螺母 Nut	6	6	6
15	BF889381-PA	托盘垫 Spool Seat Disc	6	6	6
16	BF889507	线托盘 Spool Mat	6	6	6
17	BF889382-PA	线固定套 Spool Cushion	6	6	6
18	BF889383-PA	棒架 Holder	1	1	1
19	BF8894014	螺钉 Screw	1	1	1
20	BF8894803	螺母 Nut	1	1	1
21	BF889384	导线棒 Thread Guide Arm	1	1	1
22	BF8894012	螺钉 Screw	1	1	1



零件编号 (number)	零件品号 (Product number)	零件名称 (Product name)	W5 用量 (Number of W5 used)	W5 用量 (Number of W5 used)	W5用量 (Number of W5 used)
23	BF8894803	螺母 Nut	1	1	1
24	BF889233-PA	固定器 Holder	1	1	1
25	BF8894012	螺钉 Screw	1	1	1
26	BF8894803	螺母 Nut	1	1	1
27	BF889502-PA	线架上棒 Column Pipe (Upper)	1	1	1
28	BF889503-PA	线架下棒 Column Pipe (Lower)	1	1	1
29	BF889504-PA	锁紧卡固 Joint	1	1	1
30	BF8894012	螺钉 Screw	1	1	1
31	BF8894803	螺母 Nut	1	1	1
32	BF889527-PA	长过线架 Thread Hanger	1	1	1
33	BF889527APA	短过线架 Thread Hanger	1	1	1
34	BF8894021	螺钉 Screw	2	2	2
35	BF8894067	螺母M5 Nut	2	2	2
36	BF889506	过线套 Thread Eyelet	6	6	6
37	BF889386	棒帽 Rod Cap	1	1	1
38	BF889509	垫片 Washer	2	2	2
39	BF7005M17	五线线架组件 Thread Stand Component	1	1	1

# Oil Pan Tray Parts

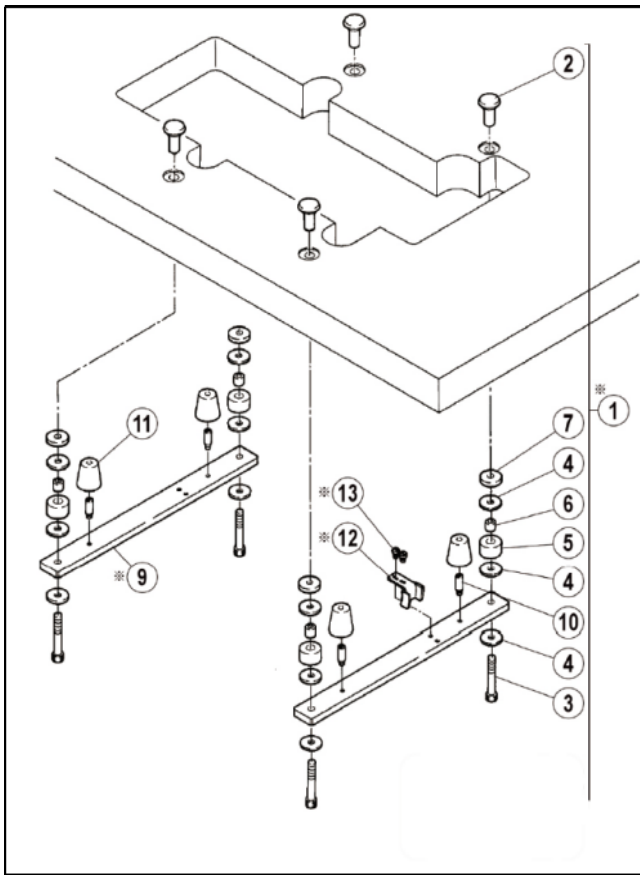

零件编号 (number)	零件品号 (Product number)	零件名称 (Product name)	W5用量 (Number of W5 used)	W5用量 (Number of W5 used)	W5用量 (Number of W5 used)
02	BF700M183	螺钉固定头 NUT	4	4	4
03	BF700M184	螺钉 BOLT	4	4	4
04	BF31016206337	垫圈 WASHER	16	16	16
05	BF700M186	减振垫 RUBBER CUSHION	4	4	4
06	BF31016205765	减震垫套 SPACER	4	4	4
07	BF31016205467	减振垫 SPACER	4	4	4
09	BF31016259000	承重板 REST BOARD	2	2	2
10	BF310167093	螺钉 SCREW	4	4	4
11	BF31016206338	油盘减振垫 RUBBER CUSHION	4	4	4
12	BF31016206329	卡板 TREADLE CHAIN GUIDE	1	1	1
13	BF310167027	螺钉 SCREW	2	2	2

# Sewing table parts

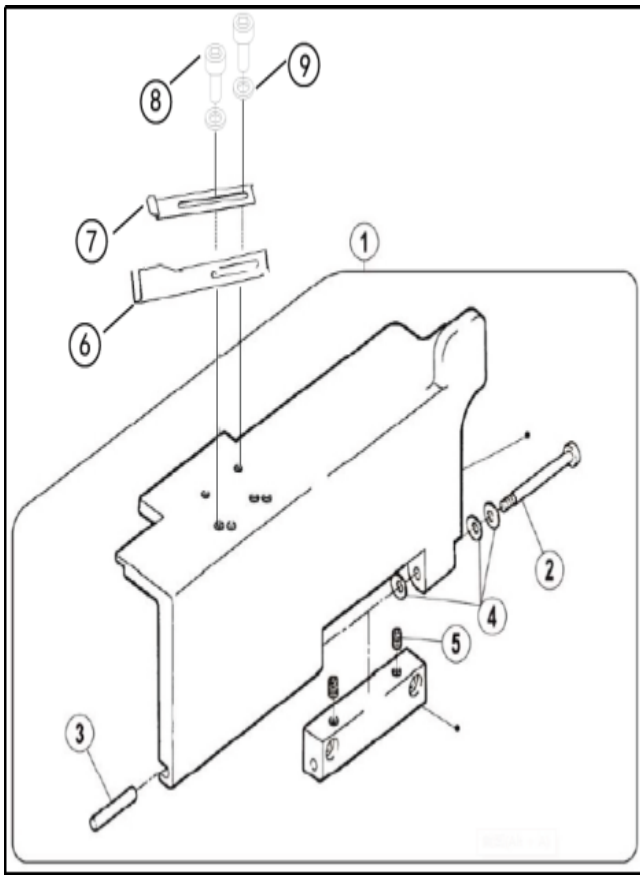

零件编号 (number)	零件品号 (Product number)	零件名称 (Product name)	W5 用量 (Number of W5 used)	W5 用量 (Number of W5 used)	W5 用量 (Number of W5 used)
01	BF31016250032	前缝台组件 FRONT COVER ASSY	1	1	1
02	BF31016250013	螺钉 SCREW	1	1	1
03	BF31016250014	销 PIN	1	1	1
04	BF31016201191	弹性垫圈 SPRING	3	3	3
05	BF310164539	螺钉 SCREW	2	2	2
06	BFBF310160150	左上压板 (三合一) PRESSURE PLATE	1	1	1
07	BF310160151	右上压板 (三合一) PRESSURE PLATE	1	1	1
08	BF310167020	螺钉 SCREW	2	2	2
09	BF31016303448	垫片 WASHER	2	2	2

# 02BB special parts

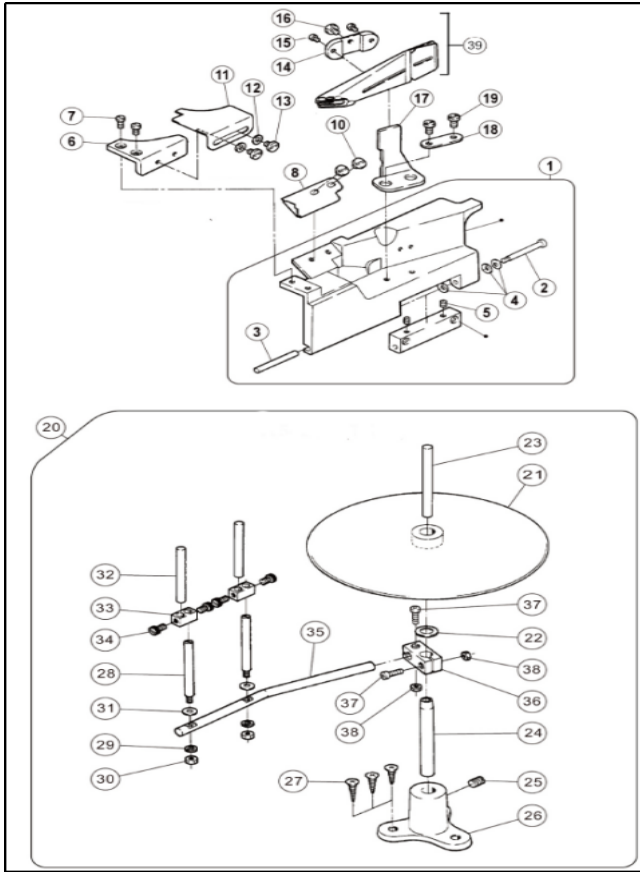

零件编号 (number)	零件品号 (Product number)	零件名称 (Product name)	W5 用量 (Number of W5 used)	W5 用量 (Number of W5 used)	W5 用量 (Number of W5 used)
01	BF3101602BB250033	前缝台组件 FRONT COVER ASSY	1	1	1
02	BF31016250013	螺钉 SCREW	1	1	1
03	BF31016250014	销 PIN	1	1	1
04	BF31016201191	弹性垫圈 SPRING	3	3	3
05	BF310164539	螺钉 SCREW	2	2	2
06	BF3101602BB250050	前缝台盖板 FRONT COVER	1	1	1
07	BF310167027	螺钉 SCREW	2	2	2
08	BF3101602BB206601	挡板 FABRIC GUARD	1	1	1
10	BF310167079	螺钉 SCREW	2	2	2
11	BF3101602BB206439	挡板 AUXILIARY PLATE/FRONT COVER	1	1	1
12	BF31016204585	垫片 WASHER	2	2	2
13	BF310167079	螺钉 SCREW	2	2	2
14	BF31016201913	固定板 BRACKET	1	1	1
15	BF310165113	螺钉 SCREW	2	2	2
16	BF310165540	螺钉 BOLT	1	1	1
17	BF3101602BB201914	卷边器支架 BRACKET	1	1	1
18	BF3101602BB206460	垫片 WASHER	1	1	1
19	BF310167028	螺钉 SCREW	2	2	2
20	BF3101602BBTB	托盘组件 TAPE GUIDE ASSY	1	1	1
21	BF31016247-SA	托盘 TAPE DISC	1	1	1

零件编号 (number)	零件品号 (Product number)	零件名称 (Product name)	W5 用量 (Number of W5 used)	W5 用量 (Number of W5 used)	W5用量 (Number of W5 used)
22	BF31016270	垫片 WASHER	1	1	1
23	BF31016253	上棒 TAPE DISC POST	1	1	1
24	BF31016250	下棒 TAPE DISC POST	1	1	1
25	BF310161448	螺钉 SCREW	1	1	1
26	BF31016251-SA	托盘座 BRACKET	1	1	1
27	BF310164913	木螺钉 SCREW	3	3	3
28	BF31016252	螺栓 TAPE TENSION GUIDE POST LONG	2	2	2
29	BF31016303067	弹性垫片 WASHER	2	2	2
30	BF31016226	螺母 SPOOL PIN NUT	2	2	2
31	BF31016204585	垫片 WASHER	2	2	2
32	BF31016253	短棒 TAPE DISC POST	2	2	2
33	BF31016254	座 HOLDER	2	2	2
34	BF310165161	螺钉 SCREW	4	4	4
35	BF31016255	导棒 GUIDE POST BAR	1	1	1
36	BF31016256-SA	导棒座 BRACKET	1	1	1
37	BF310164012	螺钉 SCREW	2	2	2
38	BF310164803	螺母 NUT	2	2	2
39	BF3101602BBS123B	卷边器S123B3/8 EDGER S123B3/8	1	1	1

# Type 05 special parts (1)

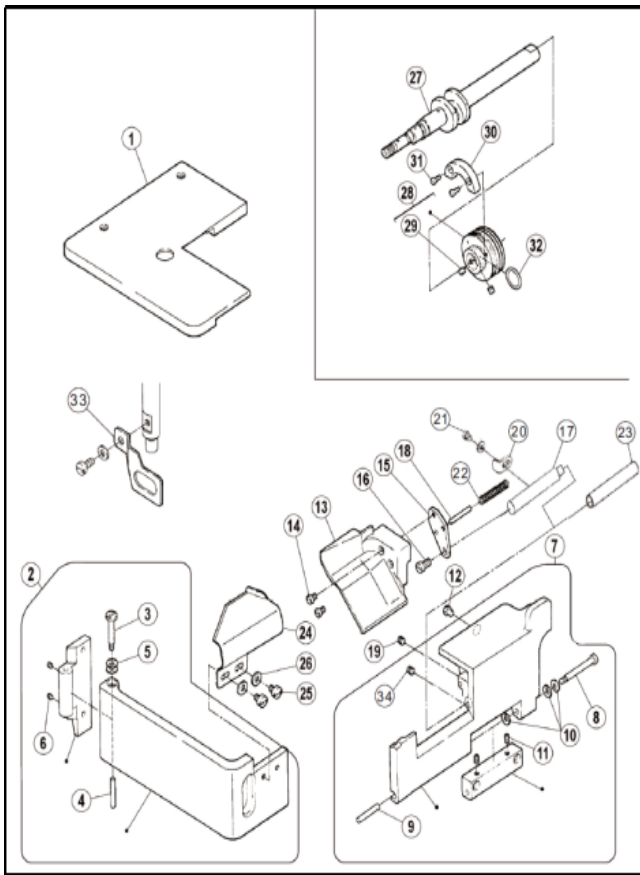

零件编号 (number)	零件品号 (Product number)	零件名称 (Product name)	W5用量 (Number of W5 used)	W5用量 (Number of W5 used)	W5用量 (Number of W5 used)
01	BF3101605CB250343	左盖 BED COVER (LEFT)	1	1	1
02	BF3101605CB250039	侧盖 SIDE COVER ASSY	1	1	1
03	BF31016250037	销钉 SCREW	1	1	1
04	BF31016250038	垫圈 PIN	1	1	1
05	BF31016201191	销子 SPRING	2	2	2
06	BF310164535	螺钉 SCREW	2	2	2
07	BF310162500341	前缝台组件 FRONT COVER ASSY	1	1	1
08	BF31016250013	螺钉 SCREW	1	1	1
09	BF31016250014	销 PIN	1	1	1
10	BF31016201191	弹性垫圈 SPRING	3	3	3
11	BF310164539	螺钉 SCREW	2	2	2
12	BF310162100251	防震垫 CUSHON	1	1	1
13	BF3101605CB250025	挡料板 FRONT COVER (SMALL)	1	1	1
14	BF310167018	螺钉 SCREW	2	2	2
15	BF3101605250026	固定板 BRACKET	1	1	1
16	BF310167028	螺钉 SCREW	1	1	1
17	BF310162500271	轴 SHAFT	1	1	1
18	BF3101605306920	销子 PIN	1	1	1
19	BF310164514	螺钉 SCREW	1	1	1
20	BF310162500281	挡块 STOPPER	1	1	1

零件编号 (number)	零件品号 (Product number)	零件名称 (Product name)	W5 用量 (Number of W5 used)	W5 用量 (Number of W5 used)	W5用量 (Number of W5 used)
21	BF310167018	螺钉 SCREW	2	2	2
22	BF310162023401	弹簧 SPRING	1	1	1
23	BF310162500272	套筒 PLUG	1	1	1
24	BF3101605255517	挡板 FABRIC GUIDE	1	1	1
25	BF310167079	螺钉 SCREW	2	2	2
26	BF31016204585	垫圈 WASHER	2	2	2
27	BF31016250501B91	主轴 CRANKSHAFT ASSY	1	1	1
28	BF31016250543	前轴套 BUSHING	1	1	1
29	BF310164514	螺钉 SCREW	2	2	2
30	BF31016252010	平衡块 BALANCE WEIGHT	1	1	1
31	BF310167011	螺钉 SCREW	2	2	2
32	BF31016206837	O型圈 O RING	1	1	1
33	BF3101605253029	压脚护罩 FINGER GUARD	1	1	1

## Type 05 special parts (2)

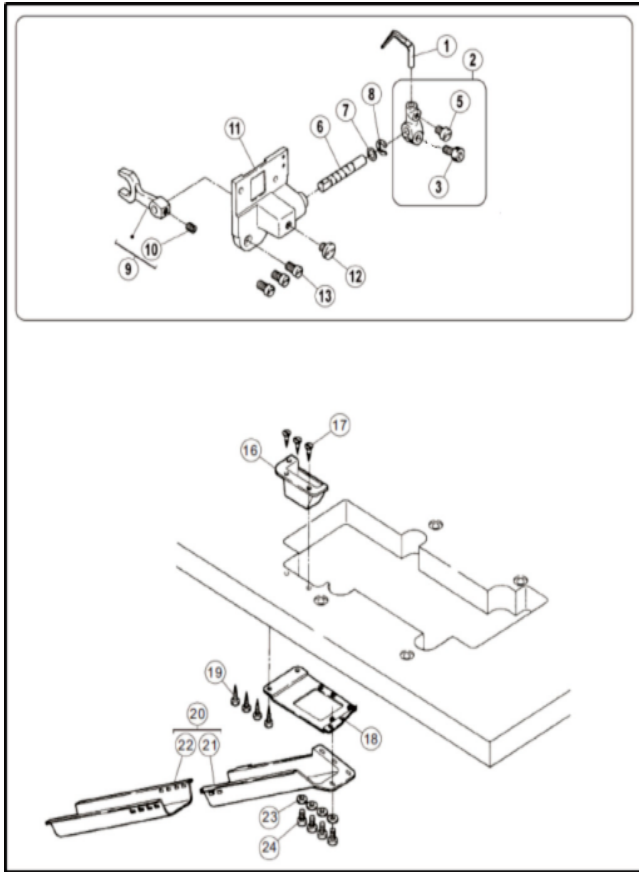

零件编号 (number)	零件品号 (Product number)	零件名称 (Product name)	W5 用量 (Number of W5 used)	W5 用量 (Number of W5 used)	W5 用量 (Number of W5 used)
01	BF31016257551B	后护针 NEEDLE GUARD (REAR)	1	1	1
02	BF3101605251505	护针架 LEVER ASSY	1	1	1
03	BF310164500	螺钉 BOLT	1	1	1
05	BF310167018	螺钉 SCREW	1	1	1
06	BF3101605251503	护针轴	1	1	1
07	BF3101605207924	垫圈 WASHER	1	1	1
08	SCJ1007	卡簧 RING	1	1	1
09	BF3101605251504	护针叉 LEVER	1	1	1
10	BF310164514	螺钉 SCREW	1	1	1
11	BF310160525150091	油封挡板 BRACKET	1	1	1
12	BF31016057081	螺钉 SCREW	1	1	1
13	BF310167019	螺钉 SCREW	3	3	3
16	BF31016206473-UA	排料槽口 WASTE CHUTE TOP (C)	1	1	1
17	BF310164904	木螺钉 SCREW	3	3	3
18	BF3101605306474A	垫片 BRACKET	1	1	1
19	BF310164905	木螺钉 SCREW	4	4	4
20	BF31016059050	排料槽 WASTE CHUTE ASSY	1	1	1
21	BF31016205468-UA	上排料槽 WASTE CHUTE TOP (A)	1	1	1
22	BF31016205469-UA	下排料槽 WASTE CHUTE TOP (B)	1	1	1
23	BF31016303448	垫片 WASHER	4	4	4
24	BF310164012	螺钉 SCREW	4	4	4



# Type 05 special parts (3)

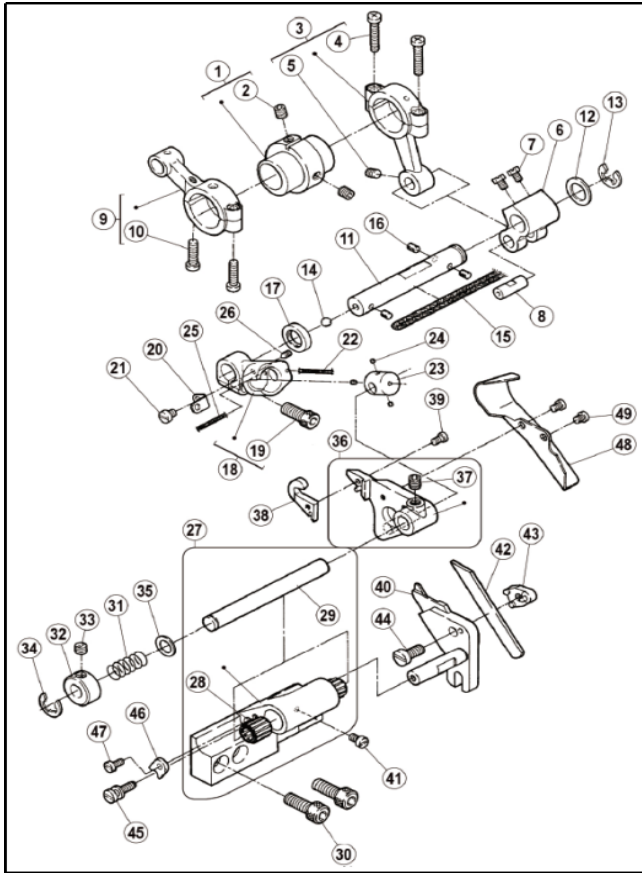

零件编号 (number)	零件品号 (Product number)	零件名称 (Product name)	W5用量 (Number of W5 used)	W5用量 (Number of W5 used)	W5用量 (Number of W5 used)
01	BF31016252521	凸轮 ECCENTRIC ASSY	1	1	1
02	BF310164539	螺钉 SCREW	2	2	2
03	BF31016255501	连杆组件 CONNECTION ASSY	1	1	1
04	BF7000412	螺钉 SCREW	2	2	2
05	BF310164543	螺钉 SCREW	1	1	1
06	BF31016306093	曲柄 CRANK	1	1	1
07	BF310165084	螺钉 SCREW	2	2	2
08	BF31016205495	销子 PIN	1	1	1
09	BF31016252001	摆动连杆 CONNECTION ASSY	1	1	1
10	BF7000412	螺钉 SCREW	1	1	1
11	BF31016251518	切刀轴 SHAFT	1	1	1
12	BF31016240102	垫片 WASHER	1	1	1
13	SCJ1012	卡簧 RING	1	1	1
14	BF31016240097	滚珠 BALL	1	1	1
15	BF31016202176	油线 OIL WICK	1	1	1
16	BF31016206748	毛毡 FELT	3	3	3
17	BF31016204052	油封 OIL SEAL	1	1	1
18	BF3101605255503	曲柄 LEVER ASSY	1	1	1
19	BF310164501	螺钉 BOLT	1	1	1
20	BF3101605255504	挡板 LATCH	1	1	1

零件编号 (number)	零件品号 (Product number)	零件名称 (Product name)	W5 用量 (Number of W5 used)	W5 用量 (Number of W5 used)	W5 用量 (Number of W5 used)
21	BF310167009	螺钉 SCREW	1	1	1
22	BF31016202175	油线 OIL WICK	1	1	1
23	BF3101605255505	摆轴 BLOCK	1	1	1
24	BF31016207925	毛毡 FELT	1	1	1
25	BF31016202174	油线 OIL WICK	1	1	1
26	BF310164545	螺钉 SCREW	1	1	1
27	BF3101605255506	刀架座 BRACKET ASSY	1	1	1
28	BF3101605240099	滚针轴承 NEEDLE BEARING	2	2	2
29	BF3101605255508	轴 SHAFT	1	1	1
30	BF31016054515	螺钉 BOLT	2	2	2
31	BF3101605306105	弹簧 SPRING	1	1	1
32	BF31016192024	挡圈 COLLAR	1	1	1
33	BF310165084	螺钉 SCREW	1	1	1
34	SCJ1010	卡簧 RING	1	1	1
35	BF3101605207045	垫片 WASHER	1	1	1
36	BF3101605255507	上刀架 UPPER KNIFE LEVER ASSY	1	1	1
37	BF310164547	螺钉 SCREW	1	1	1
38	BF3101605306394	上刀 UPPER KNIFE	1	1	1
39	BF31016055109	螺钉 SCREW	1	1	1
40	BF3101605255509	下刀架 LOWER KNIFE HOLDER	1	1	1
41	BF31016057036	螺钉 SCREW	1	1	1
42	BF800204161	下刀 LOWER KNIFE	1	1	1
43	BF3101605255510	下刀挡板 LOWER KNIFE CLAMP	1	1	1
44	BF310167028	螺钉 SCREW	1	1	1
45	BF3101605255513	调节螺钉 SCREW	1	1	1
46	BF3101605255511	挡片 GUIDE	1	1	1
47	BF310167010	螺钉 SCREW	1	1	1
48	BF3101605255515	除削板 CHIP GUARD	1	1	1
49	BF8007008	螺钉 SCREW	1	1	1

# Type 05 special parts (4)

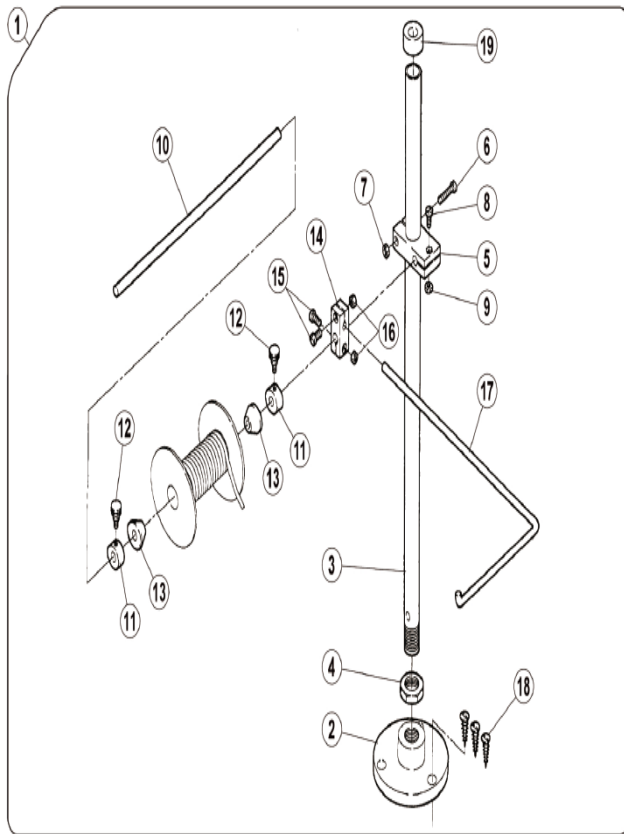

零件编号 (number)	零件品号 (Product number)	零件名称 (Product name)	W5用量 (Number of W5 used)	W5用量 (Number of W5 used)	W5用量 (Number of W5 used)
01	BF3101605XJ	支架组件 REEL STAND ASSY	1	1	1
02	BF31016306468-SA	支柱盘 BRACKET	1	1	1
03	BF31016306466-SA	支柱 ROD	1	1	1
04	BF310165476	螺钉 NUT	1	1	1
05	BF31016383-SA	棒架 BRACKET	1	1	1
06	BF310164014	螺钉 SCREW	1	1	1
07	BF310164803	螺母 NUT	1	1	1
08	BF310164012	螺钉 SCREW	1	1	1
09	BF310164803	螺母 NUT	1	1	1
10	BF31016306464	棒 SHAFT	1	1	1
11	BF31016306463	轴古 COLLAR	2	2	2
12	BF310161285	螺钉 SCREW	2	2	2
13	BF31016306462	锥架 REEL GUIDE	2	2	2
14	BF31016233-SA	固定器 BRACKET	1	1	1
15	BF310164012	螺钉 SCREW	2	2	2
16	BF310164803	螺母 NUT	2	2	2
17	BF31016306467	棒 ROD	1	1	1
18	BF310164913	木螺钉 SCREW	3	3	3
19	BF31016386	棒帽 ROD CAP	1	1	1

# Type 05 special parts (5)

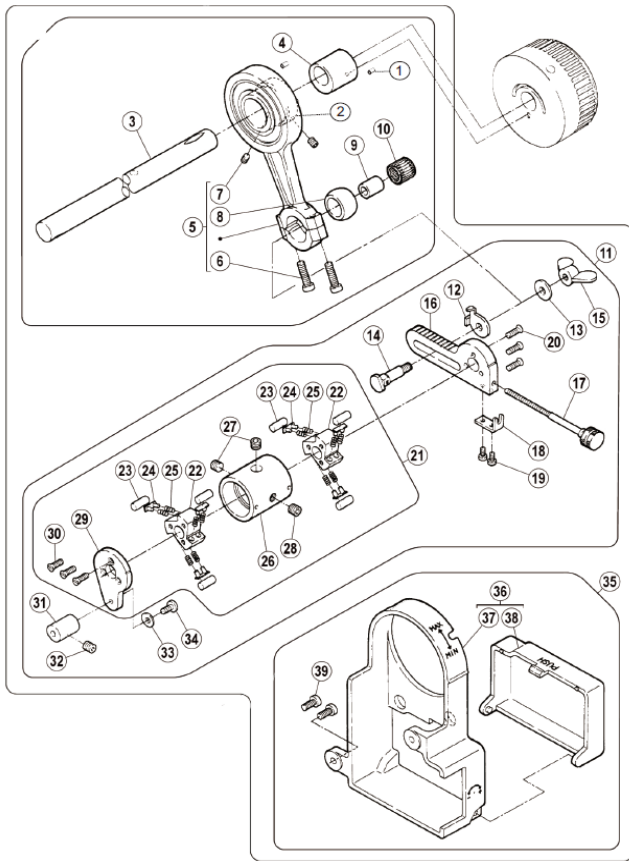

零件编号 (number)	零件品号 (Product number)	零件名称 (Product name)	W5 用量 (Number of W5 used)	W5 用量 (Number of W5 used)	W5 用量 (Number of W5 used)
02	BF3101605256043-1	轴承套 BUSHING	1	1	1
03	BF3101605256000	轴 SHAFT	1	1	1
04	BF31016256043-91	偏心轮组件 ECCENTRIC ASSY	1	1	1
05	BF3101605256005	连杆组件 CONNECTION ASSY	1	1	1
06	BF310167023	螺钉 SCREW	2	2	2
07	BF310164514	螺钉 SCREW	2	2	2
08	BF31016256007	连杆球 BALL STUD	1	1	1
09	BF3101605306238	套筒 BUSHING	1	1	1
10	BF3101605101313	滚针轴承 NEEDLE BEARING	1	1	1
11	BF31016256062-91	组件 CRANK ASSY	1	1	1
12	BF3101605256009	调节指示板 INDICATOR	1	1	1
13	BF3101605204023	垫圈 WASHER	1	1	1
14	BF3101605256008	调节螺钉 PIN	1	1	1
15	BF3101605256048	螺母 BUTTERFLY NUT	1	1	1
16	BF31016256010	挡板 CRANK	1	1	1
17	BF3101605256041	调节螺钉 SCREW	1	1	1
18	BF3101605256042	调节卡板 SET PLATE	1	1	1
19	BF310167010	螺钉 SCREW	2	2	2
21	BF3101605256046	轴架组件 CLUTCH ASSY	1	1	1
22	BF31016306500	棘轮 CLUTCH	2	2	2

零件编号 (number)	零件品号 (Product number)	零件名称 (Product name)	W5 用量 (Number of W5 used)	W5 用量 (Number of W5 used)	W5用量 (Number of W5 used)
23	BF31016306500	销子 PIN	6	6	6
24	BF31016306243	螺钉 SCREW	6	6	6
25	BF31016240114A	弹簧 SPRING	12	12	12
26	BF31016256046	棘轮套 SLEEVE	1	1	1
27	BF310164547	螺钉 SCREW	2	2	2
28	BF310164548	螺钉 SCREW	1	1	1
29	BF31016256011	板 STOP PLATE	1	1	1
30	BF310167083	螺钉 SCREW	3	3	3
31	BF3101605306568	短轴 SHAFT	1	1	1
32	BF310164514	螺钉 SCREW	1	1	1
33	BF31016201185	垫圈 WASHER	1	1	1
34	BF700S045	螺钉 SCREW	1	1	1
35	BF31016250214-9U	护罩装置 COVER ASSY.	1	1	1
36	BF3101605250067UB	护罩组件 MD COVER ASSY.	1	1	1
37	BF31016250067-UB	护罩 MD COVER	1	1	1
38	BF31016250068-UB	护罩板 COVER	1	1	1
39	BF310167020	螺钉 SCREW	2	2	2

# Type 05 special parts (6)

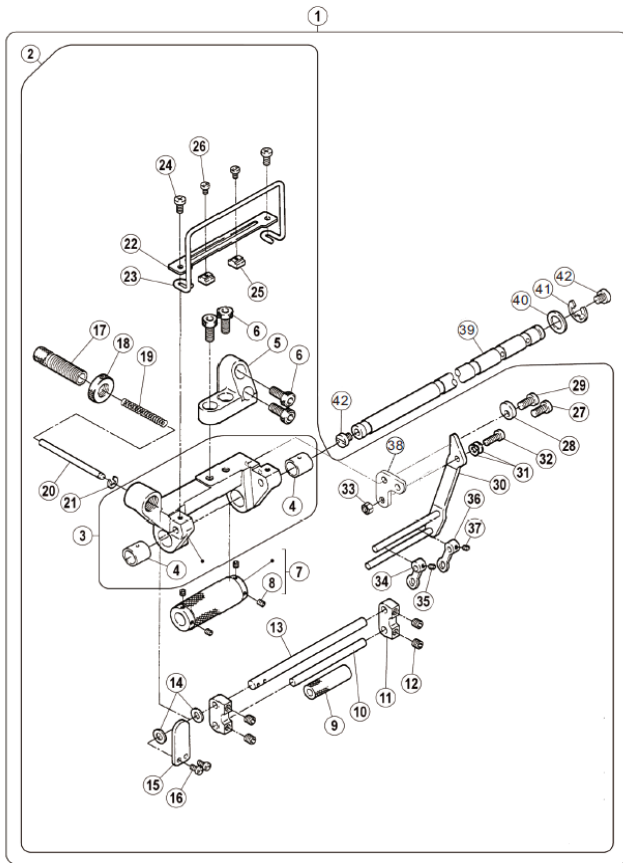

零件编号 (number)	零件品号 (Product number)	零件名称 (Product name)	W5用量 (Number of W5 used)	W5用量 (Number of W5 used)	W5用量 (Number of W5 used)
04	BF3101605306364	套筒 BUSHING	2	2	2
05	BF3101605256018	支座 BRACKET	1	1	1
06	BF31016054515	螺钉 BOLT	4	4	4
07	BF3101605256019	压带轮组件 ROLLER ASSY	1	1	1
08	BF310164535	螺钉 SCREW	4	4	4
09	BF3101605256022	从传动轮 ROLLER	1	1	1
10	BF3101605256025	轴 SHAFT	1	1	1
11	BF3101605256047	连接板 BRACKET	2	2	2
12	BF310164514	螺钉 SCREW	4	4	4
13	BF3101605256023	压紧转动轴 SHAFT	1	1	1
14	BF31016202433	垫圈 WASHER	2	2	2
15	BF3101605256024	从动轴扳手 LEVER	1	1	1
16	BF310167010	螺钉 SCREW	2	2	2
17	BF3101605306378	调节螺钉 SCREW	1	1	1
18	BF3101605210328	调节螺母 NUT	1	1	1
19	BF3101605306376	弹簧 SPRING	1	1	1
20	BF3101605306377	轴 SHAFT	1	1	1
21	SCJ1003	卡簧 RING	1	1	1
22	BF3101605256026	支架板 GUIDE	1	1	1
23	BF3101605256027	支架 LACE GUIDE	1	1	1

零件编号 (number)	零件品号 (Product number)	零件名称 (Product name)	W5 用量 (Number of W5 used)	W5 用量 (Number of W5 used)	W5用量 (Number of W5 used)
24	BF310167019	螺钉 SCREW	2	2	2
25	BF3101605306057	螺母座 GUIDE	2	2	2
26	BF31016055141	螺钉 SCREW	2	2	2
27	BF310167019	螺钉 SCREW	1	1	1
28	BF3101605256038	偏心垫 STOPPER	1	1	1
29	BF310167020	螺钉 SCREW	1	1	1
30	BF3101605256034	夹带架 BRACKET	1	1	1
31	BF800210930	垫片 SPRING	2	2	2
32	BF31016054528	螺钉 BOLT	1	1	1
33	BF31016054803	螺钉 NUT	1	1	1
34	BF3101605256039	连杆 LACE GUIDE	1	1	1
35	BF310164554	螺钉 SCREW	1	1	1
36	BF3101605256039	连杆 LACE GUIDE	1	1	1
37	BF310164554	螺钉 SCREW	1	1	1
38	BF3101605256037	连接板 BRACKET	1	1	1
39	BF3101605256014	轴 SHAFT	1	1	1
40	BF31016240102	垫片 WASHER	1	1	1
41	SCJ1012	卡簧 RING	1	1	1
42	BF31016057074	螺钉 SCREW	2	2	2

# 21BB special parts

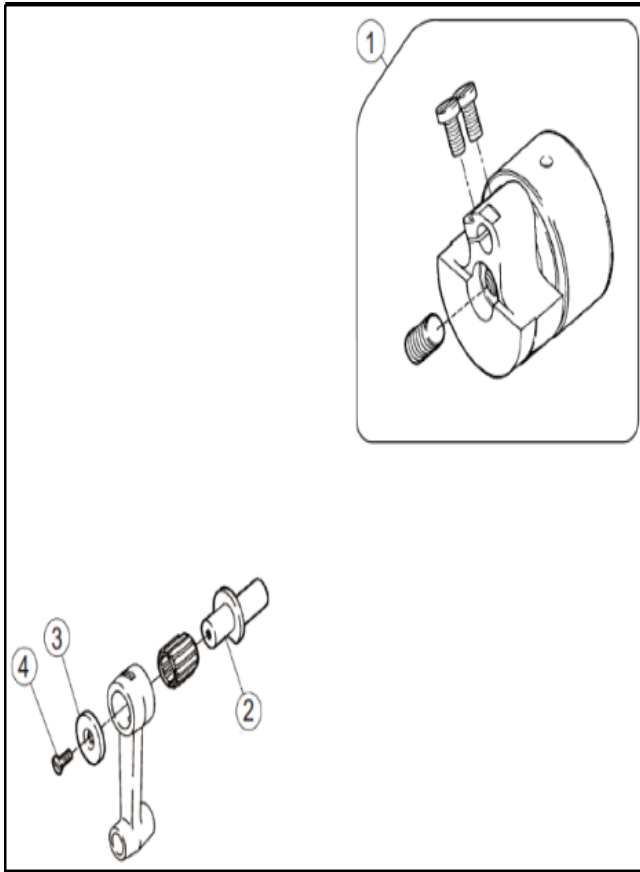

零件编号 (number)	零件品号 (Product number)	零件名称 (Product name)	W5 用量 (Number of W5 used)	W5 用量 (Number of W5 used)	W5 用量 (Number of W5 used)
01	BF3202635AB250526C1	针杆曲柄 MOTION ASSY.	1	1	1
02	BF3202635AB251010A	偏心销 ECCENTRIC PIN	1	1	1
03	BF32026205097	垫圈 WASHER	1	1	1
04	BF320267041	螺钉 SCREW	1	1	1



# FQ special parts

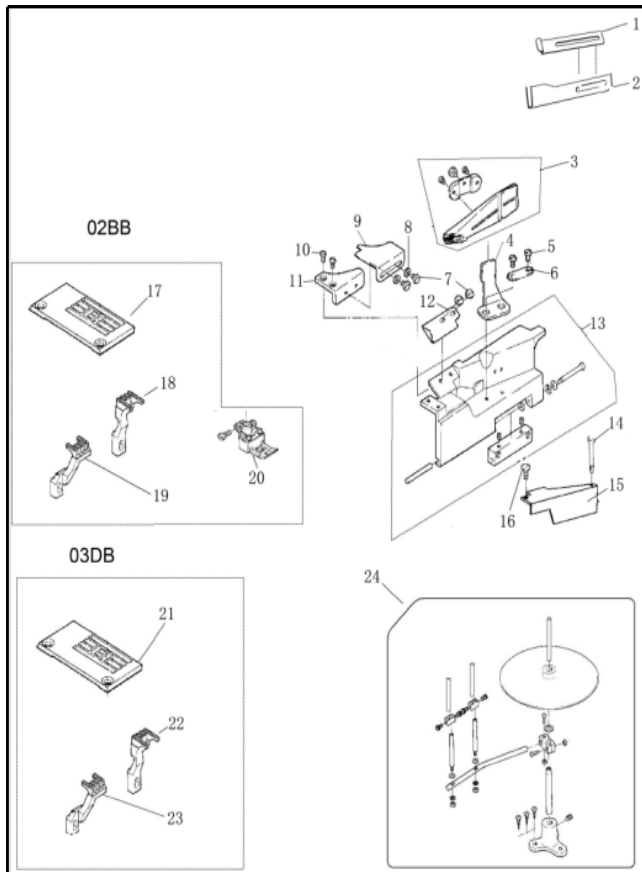

零件编号 (number)	零件品号 (Product number)	零件名称 (Product name)	W5 用量 (Number of W5 used)	W5 用量 (Number of W5 used)	W5 用量 (Number of W5 used)
01	BF310160150	左上压板 PRESSURE PLATE	1	1	1
02	BF310160151	右上压板 PRESSURE PLATE	1	1	1
03	BF3101602BBS123B	卷边器S123B3/8 EDGER S123B3/8	1	1	1
04	BF3101602BB201914	支架 BRACKET	1	1	1
05	BF310167028	螺钉 SCREW	2	2	2
06	BF3101602BB206460	垫片 SHIM	1	1	1
07	BF310167079	螺钉 SCREW	4	4	4
08	BF31016204585	垫片 SHIM	2	2	2
09	BF3101602BB206439	垫片 SHIM	1	1	1
10	BF310167027	螺钉 SCREW	2	2	2
11	BF3101602BB250050	前缝台盖板 COVER PLATE	1	1	1
12	BF3101602BB206601	挡料片 RETAIRING PLATE	1	1	1
13	BF3101602BB250033	前缝台组件 FRONT SEWING TABLE	1	1	1
14	BF3101601521	螺钉 SCREW	1	1	1
15	BF310160154	前罩板 PLATE	1	1	1
16	BF310167028	螺钉 SCREW	1	1	1
17	BF3101602BB257033	02BB针板 02BB NEEDLE PLATE	1	1	1
18	BF3101602BB257216	02BB送布牙 02BB FEED DOG	1	1	1
19	BF3101602BB257262	02BB差动牙 02BB DIFFERENTIAL TEETH	1	1	1
20	BF3101602BB257321	02BB压脚 02BB PRESSER FOOT	1	1	1

零件编号 (number)	零件品号 (Product number)	零件名称 (Product name)	W5 用量 (Number of W5 used)	W5 用量 (Number of W5 used)	W5用量 (Number of W5 used)
21	BF3101603DB257090	03DB针板 03DB NEEDLE PLATE	1	1	1
22	BF3101603DB257207	03DB送布牙 03DB FEED DOG	1	1	1
23	BF3101603DB257253	03DB差动牙 03DB DIFFERENTIAL TEETH	1	1	1
24	BF3101602BBTB	托盘、托盘架组件 TRAY, TRAY RACK	1	1	1

# Accessory parts

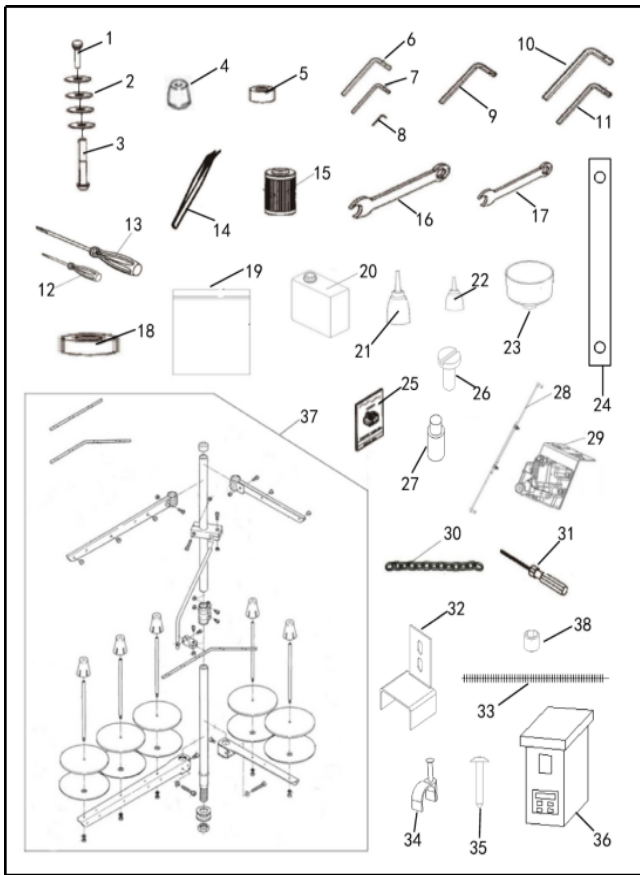

零件编号 (number)	零件品号 (Product number)	零件名称 (Product name)	W5 用量 (Number of W5 used)	W5 用量 (Number of W5 used)	W5 用量 (Number of W5 used)
01	BF700M184	固定螺钉 SCREW	4	4	4
02	BF31016206337	垫片 SHIM	16	16	16
03	BF700M183	固定头 FIXED HEAD	4	4	4
04	BF31016206338	机头减震垫 NOSE SHOCK PAD	4	4	4
05	BF700M186	连接套 CONNECTING SLEEVE	4	4	4
06	SCJ6004	内六角扳手3mm INNER HEXAGON SPANNER	1	1	1
07	SCJ6003	内六角扳手2.5mm INNER HEXAGON SPANNER	1	1	1
08	SCJ6002	内六角扳手2mm INNER HEXAGON SPANNER	1	1	1
09	SCJ6005	内六角扳手4mm INNER HEXAGON SPANNER	1	1	1
10	SCJ6007	内六角扳手6mm INNER HEXAGON SPANNER	1	1	1
11	SCJ6006	内六角扳手5mm INNER HEXAGON SPANNER	1	1	1
12	BF800ZBFD	螺丝刀 (中) BOLT DRIVER	1	1	1
13	BF800DBFD	螺丝刀 (大) BOLT DRIVER	1	1	1
14	BF700M1916	镊子 TWEEZERS	1	1	1
15	BF700M156	纸滤油器 PAPER OIL FILTER	1	1	1
16	BF700M197	7mm扳手 WRENCH	1	1	1
17	BF700M198	8mm扳手 WRENCH	1	1	1
18	BF31016205467	减震垫(薄) SHOCK PAD (THIN)	4	4	4
19	BF800FJD	附件袋 ACCESSORY BAG	1	1	1
20	BF700M193	硅油壶 SILICONE OIL POT	1	1	1

零件编号 (number)	零件品号 (Product number)	零件名称 (Product name)	W5 用量 (Number of W5 used)	W5 用量 (Number of W5 used)	W5用量 (Number of W5 used)
21	BF800DYH	大油壶 BIG OIL POT	1	1	1
22	BF700M195	小油壶 SMALL OIL POT	1	1	1
23	BF31016YD	油斗 OIL HOPPER	1	1	1
24	BF31016259000	承重板 BEARING PLATE	2	2	2
25	BF3101611JZ	UY128GAS-11#机针 NERDLE	4	4	4
26	BF310167027	螺钉 SCREW	2	2	2
27	BF310167093	螺钉 SCREW	4	4	4
28	KB3026	脚踏拉杆 PEDAL LEVER	1	1	1
29	12040012	脚踏开关组件 FOOT SWITCH ASSEMBLY	1	1	1
30	BF31016LT	链条、链钩组件 CHAIN	1	1	1
31	BF700M199	1.5mm内六角扳手 INNER HEXAGON SPANNER	1	1	1
32	BF31016206329	锁板 LOCKING PLATE	1	1	1
33	BF32026MG	毛根 HAIRY ROOT	1	1	1
34	SCJ6036	卡扣 CLASP	3	3	3
35	14060017	ST5×20自攻螺丝 SCREW	5	5	5
36	BF31016UTDJKZJ-1	电控 ELECTRONIC CONTROL	1	1	1
37	BF7005M17	线架组件 CABLE RACK ASSEMBLY	1	1	1
38	BF310164554	螺钉 ( M3*3) SCREW	6	6	6

# Motor parts

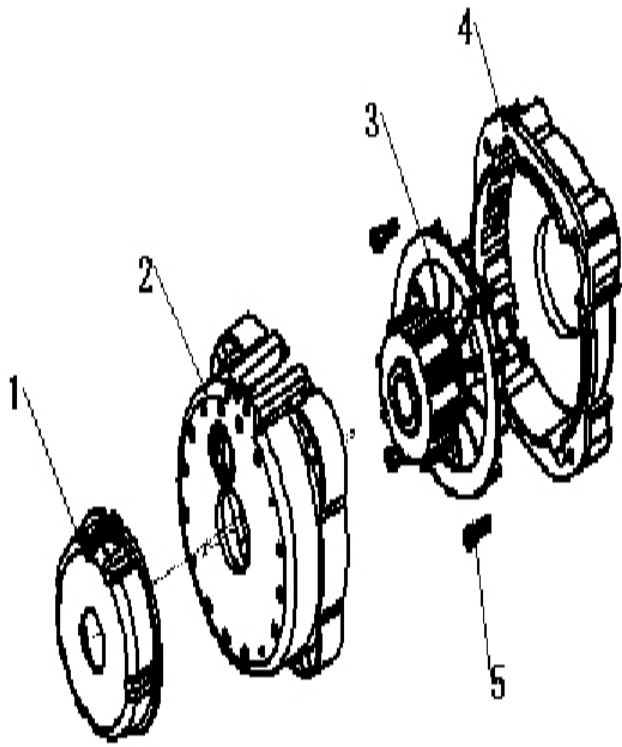

零件编号 (number)	零件品号 (Product number)	零件名称 (Product name)	W5 用量 (Number of W5 used)	W5 用量 (Number of W5 used)	W5用量 (Number of W5 used)
01	BFW5BMP	螺钉 SCREW	1	1	1
02	BFBWDJ-1	电机 MOTOR	1	1	1
03	BFBWDJ-2	定子转子 STATOR ROTOR	1	1	1
04	BFBWDJ-3	机座 FRAME	1	1	1
05	BFBWDJ-4	螺钉 SCREW	4	4	4

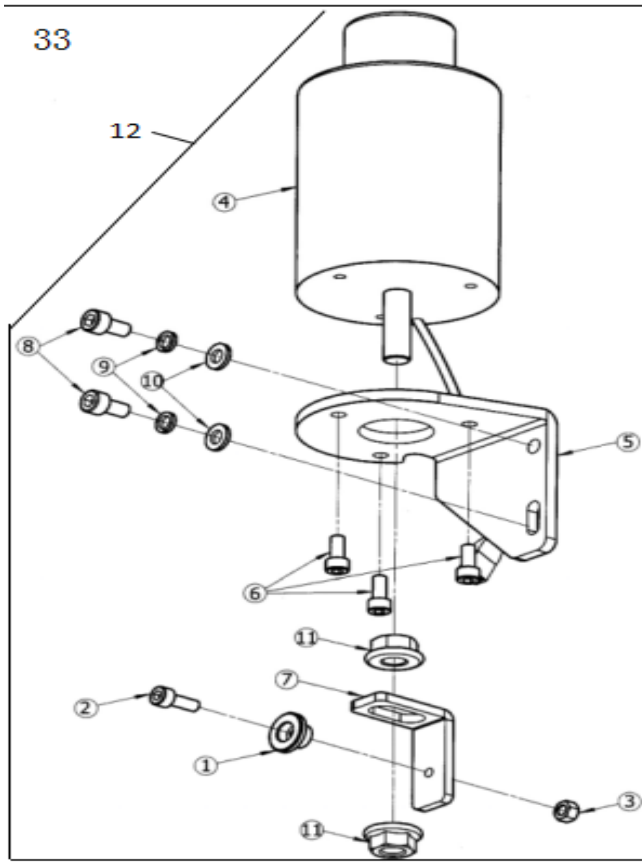

零件编号 (number)	零件品号 (Product number)	零件名称 (Product name)	W5 用量 (Number of W5 used)	W5 用量 (Number of W5 used)	W5 用量 (Number of W5 used)
01	P/W600ELFEB-001	垫圈 WASHER	1	1	1
02	GB/T70.1-M5X14-12.9-FH	螺钉 SCREW	1	1	1
03	GB/T6170-M5-8-FH	螺母 NUT	1	1	1
04	TE2274	电磁铁 ELECTROMAGNET	1	1	1
05	P/W600ELFEB-003	电磁铁固定板 PLATE	1	1	1
06	GB/T70.1-M5X12-12.9-FH	螺钉 SCREW	3	3	3
07	P/W600ELFEB-002	板 PLATE	1	1	1
08	GB/T70.1-M6X16-12.9-FH	螺钉 SCREW	2	2	2
09	GB/T93-6-65Mn-FH	弹垫 SHIM	2	2	2
10	GB/T97.1-6-140HV-FH	垫片 SHIM	2	2	2
11	GB/T6177.1-M10-8-Zn-B	螺母 NUT	2	2	2
12	BF31016SDCT	上电磁铁组件(500,600) ELECTROMAGNET	1	1	1

# UT

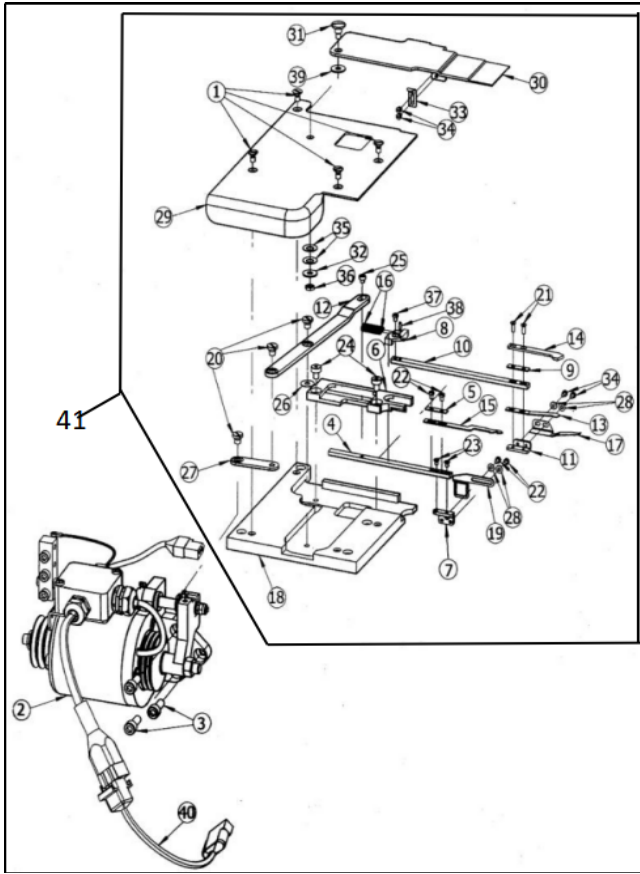

零件编号 (number)	零件品号 (Product number)	零件名称 (Product name)	W5 用量 (Number of W5 used)	W5 用量 (Number of W5 used)	W5用量 (Number of W5 used)
01	TE1344	螺钉 SCREW	4	4	4
02	BF31016XDCT	下电磁铁组件(500) ELECTROMAGNET	1	1	1
03	GB/T70.1-M6X16-12.9-FH	螺钉 SCREW	3	3	3
04	P/W500EUT-001-005	上切刀台 KNIFE TABLE	1	1	1
05	P/W500EUT-001-011	垫片 SHIM	1	1	1
06	P/W500EUT-001-004	导块 GUIDE BLOCK	1	1	1
07	P/W500EUT-001-008	垫块 GUIDE BLOCK	1	1	1
08	P/W500EUT-001-012	缓冲挡板 PLATE	1	1	1
09	P/W500EUT-001-006	垫片 SHIM	1	1	1
10	P/W500EUT-001-010	下切刀块 KNIFE BLOCK	1	1	1
11	P/W500EUT-001-009	垫块 GUIDE BLOCK	1	1	1
12	P/W500EUT-001-002	摆杆 SWING BAR	1	1	1
13	P/W500EUT-001-013	压板 PRESSURE PLATE	1	1	1
14	350018-91	上切刀 UPPER CUTTER	1	1	1
15	350024.A	动刀 MOVE THE KNIFE	1	1	1
16	P/W500EUT-001-017	垫块 GUIDE BLOCK	2	2	2
17	P/W500EUT-001-003	压板 PRESSURE PLATE	1	1	1
18	361.01-02/FS	刀盘 CUTTER HEAD	1	1	1
19	P/W500EUT-001-007	过线 LINE CROSSING	1	1	1
20	TE2198	螺钉 SCREW	3	3	3

零件编号 (number)	零件品号 (Product number)	零件名称 (Product name)	W5 用量 (Number of W5 used)	W5 用量 (Number of W5 used)	W5用量 (Number of W5 used)
21	TE918.B	螺钉 SCREW	2	2	2
22	TE919.A	螺钉 SCREW	4	4	4
23	P/W500EUT-001-014	螺钉 SCREW	2	2	2
24	TE917	螺钉 SCREW	2	2	2
25	TE916	螺钉 SCREW	1	1	1
26	P/W500EUT-001-018	垫片 SHIM	1	1	1
27	361.01-05/FS	连接板 PLATE	1	1	1
28	GB/T97.1-2.5-140HV-FH	垫片 SHIM	4	4	4
29	P/W500EUT-003-001	盖板 PLATE	1	1	1
30	P/W500EUT-003-002	盖板 PLATE	1	1	1
31	TE1345	螺钉 SCREW	1	1	1
32	GB/T96-4-140HV-Zn-B	垫片 SHIM	1	1	1
33	P/W500EUT-003-003	过线 LINE CROSSING	1	1	1
34	TE1100	螺钉 SCREW	4	4	4
35	GB/T1972.B-12.5-1-FH	垫片 SHIM	2	2	2
36	GB/T6172.1-M5-04-FH	螺母 NUT	1	1	1
37	TE1081	螺钉 SCREW	1	1	1
38	GB/T119.2-2X5-B	销 PIN	1	1	1
39	TE852(0.2)	垫片 SHIM	1	1	1
40	P/W600EUT-002-002	电源线 POWER CORD	1	1	1
41	BF31016JXZZ-1	下剪刀组件 SLICE KNIFE COMPONENTS	1	1	1



# Wire cam parts

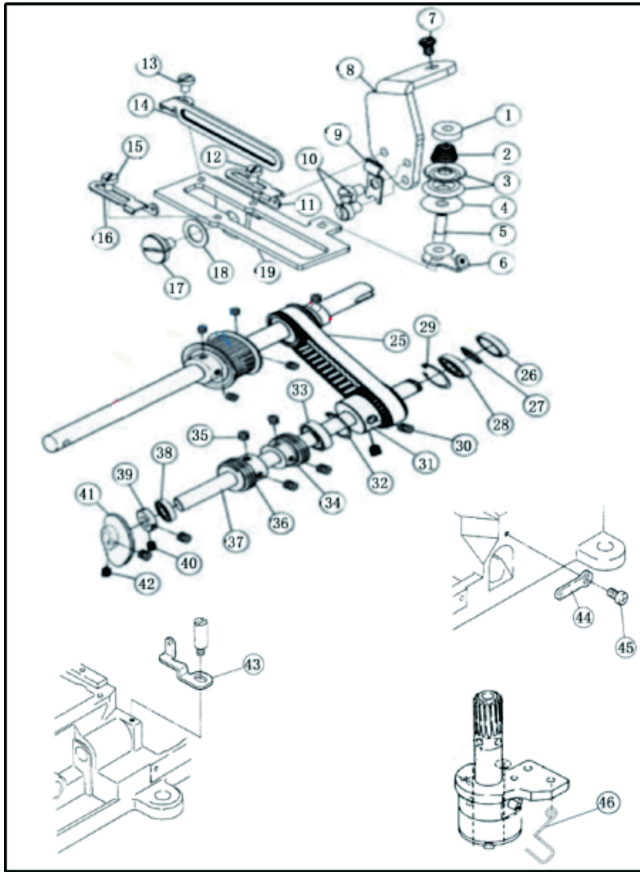

零件编号 (number)	零件品号 (Product number)	零件名称 (Product name)	W5用量 (Number of W5 used)	W5用量 (Number of W5 used)	W5用量 (Number of W5 used)
01	BF31016275034	调节螺母 NUT	1	1	1
02	BF31016211388	弹簧 SPRING	1	1	1
03	BF31016137108	夹线片 TENSION DISC	2	2	2
04	BF310161371081	油棉垫 OILWOOL PAD	1	1	1
05	BF310167167	螺柱 STUD	1	1	1
06	BF31016015	过线 Line CROSSING	1	1	1
07	BF310167018	螺钉 SCREW	1	1	1
08	BF31016013	凸轮外挂安装板座 MOUNTING PLATE SEAT	1	1	1
09	BF31016014	卡簧片 CLIP SPRING	1	1	1
10	BF310167018	螺钉 SCREW	2	2	2
11	BF31016005	凸轮外挂右过线 Line CROSSING	1	1	1
12	BF8007008	螺钉 SCREW	1	1	1
13	BF8007008	螺钉 SCREW	1	1	1
14	BF31016003	凸轮外挂分线器 SPLITTER	1	1	1
15	BF8007008	螺钉 SCREW	1	1	1
16	BF31016004	凸轮外挂左过线 Line CROSSING	1	1	1
17	BF700S0401	轴位螺钉 SCREW	1	1	1
18	SCJ3016	波形垫片(φ8) SHIM	1	1	1
19	BF31016002	凸轮外挂凸轮架 CAM FRAME	1	1	1
25	BF3101680XL	凸轮外挂同步带 TIMING BELT	1	1	1

零件编号 (number)	零件品号 (Product number)	零件名称 (Product name)	W5用量 (Number of W5 used)	W5用量 (Number of W5 used)	W5用量 (Number of W5 used)
26	BF310160121	凸轮外油封 OIL SEAL	1	1	1
27	SCJ1018	外卡簧 ( 12 ) SNAP RING	1	1	1
28	BF310166001Z	轴承6001 BEARING	1	1	1
29	SCJ1026	内卡簧 ( $\phi 28 \times 1.2$ ) SNAP RING	1	1	1
30	BF310164514	螺钉 SCREW	2	2	2
31	BF31016008	凸轮外挂同步轮 SYNCHRONOUS WHEEL	1	1	1
32	SCJ1026	内卡簧 ( $\phi 28 \times 1.2$ ) SNAP RING	1	1	1
33	BF310166001Z	轴承6001 BEARING	1	1	1
34	BF31016007	凸轮外挂右轴套 AXLE SLEEVE	1	1	1
35	PF1790S0330	螺钉 SCREW	2	2	2
36	BF31016006	凸轮外挂左轴套 AXLE SLEEVE	1	1	1
37	BF31016001	凸轮外挂轴 AXIS	1	1	1
38	BF310166801Z	轴承6801 BEARING	1	1	1
39	BF889240308	挡圈 RETAINING RING	1	1	1
40	BF310164554	螺钉 SCREW	2	2	2
41	BF31016WGDXTL	凸轮外挂打线凸轮 THREAD CAmM	1	1	1
42	BF310164514	螺钉 SCREW	2	2	2
43	BF31016253615	过线 LINE CROSSING	1	1	1
44	BF31016253536	过线 LINE CROSSING	1	1	1
45	BF310167018	螺钉 SCREW	1	1	1
46	BF31016PYGKH	油管卡簧 SNAP RING	1	1	1

**По вопросам продаж и поддержки обращайтесь:**

Алматы (7273)495-231  
Архангельск (8182)63-90-72  
Астрахань (8512)99-46-04  
Барнаул (3852)73-04-60  
Белгород (4722)40-23-64  
Брянск (4832)59-03-52  
Владивосток (423)249-28-31  
Волгоград (844)278-03-48  
Вологда (8172)26-41-59  
Воронеж (473)204-51-73  
Екатеринбург (343)384-55-89  
Иваново (4932)77-34-06  
Ижевск (3412)26-03-58  
Иркутск (395)279-98-46  
Россия (495)268-04-70

Казань (843)206-01-48  
Калининград (4012)72-03-81  
Калуга (4842)92-23-67  
Кемерово (3842)65-04-62  
Киров (8332)68-02-04  
Краснодар (861)203-40-90  
Красноярск (391)204-63-61  
Курск (4712)77-13-04  
Липецк (4742)52-20-81  
Магнитогорск (3519)55-03-13  
Москва (495)268-04-70  
Мурманск (8152)59-64-93  
Набережные Челны (8552)20-53-41  
Нижний Новгород (831)429-08-12  
Киргизия (996)312-96-26-47

Новокузнецк (3843)20-46-81  
Новосибирск (383)227-86-73  
Омск (3812)21-46-40  
Орел (4862)44-53-42  
Оренбург (3532)37-68-04  
Пенза (8412)22-31-16  
Пермь (342)205-81-47  
Ростов-на-Дону (863)308-18-15  
Рязань (4912)46-61-64  
Самара (846)206-03-16  
Санкт-Петербург (812)309-46-40  
Саратов (845)249-38-78  
Севастополь (8692)22-31-93  
Симферополь (3652)67-13-56  
Казахстан (7172)727-132

Смоленск (4812)29-41-54  
Сочи (862)225-72-31  
Ставрополь (8652)20-65-13  
Сургут (3462)77-98-35  
Тверь (4822)63-31-35  
Томск (3822)98-41-53  
Тула (4872)74-02-29  
Тюмень (3452)66-21-18  
Ульяновск (8422)24-23-59  
Уфа (347)229-48-12  
Хабаровск (4212)92-98-04  
Челябинск (351)202-03-61  
Череповец (8202)49-02-64  
Ярославль (4852)69-52-93